Occidentalia 46

DONALD L WHETSTONE
65 GLASS AV
LONDON ONT
N5W 1Z8

GEN

ALLEN COUNTY PUBLIC LIBRARY
3 1833 01758 5701

GC
971.302
L84UWF,
1946

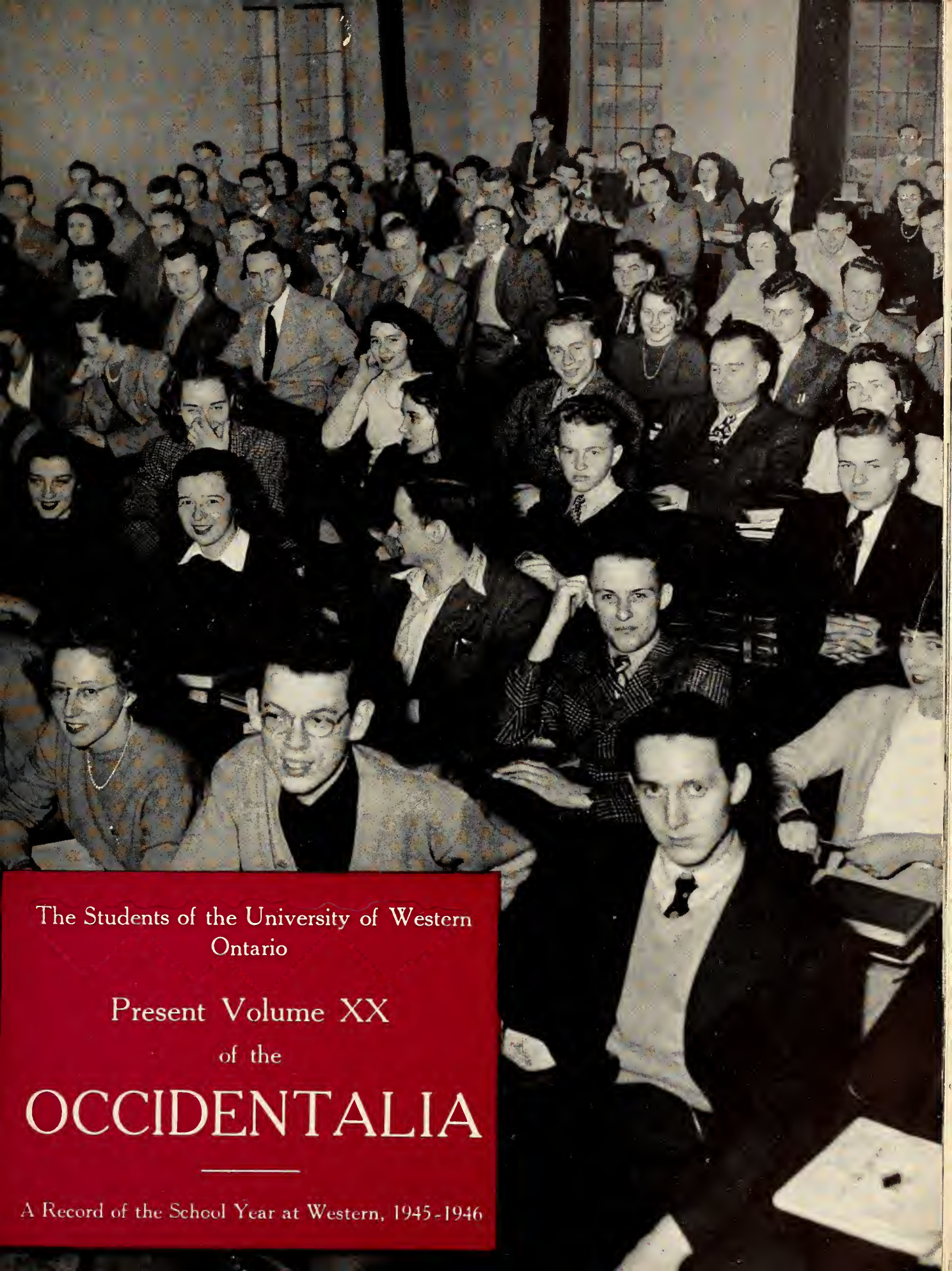

The Students of the University of Western Ontario

Present Volume XX

of the

OCCIDENTALIA

A Record of the School Year at Western, 1945-1946

INDEX

HONOUR ROLL 4
DEDICATION 6
ADMINISTRATION 9
ARTS 14
MEDS 38
PUBLIC HEALTH 48
ALMA 56
ASSUMPTION 60
BRESCIA 68
HURON 74
HOLY NAMES 80
ST. PETERS 90
MUSIC 102
STUDENT GOVERNMENT 108
PUBLICATIONS 120
ORGANIZATIONS 128
FRATERNITIES 142
ATHLETICS 162
CAMPUS LIFE 183

FOREWORD

The modern tempo of college life is geared to the watchword FORWARD. As we are caught in the rushing tide of events which move us swiftly from freshman registration to senior convocation we find that we have no time to gather the memories from the past event before another is being planned. Thus it has been our happy task to gather the memories of your college days for you, and to bind them together between the covers of this book. It is our hope that you will find in these pages, the spirit that you once felt while you were a student at Western.

M. M.

Honour Roll

In Memoriam

Graduates and former students killed, presumed dead, or died on active service in World War II

WHOLE UNIVERSITY

Sir Frederick Grant Banting — Sir Josiah Stamp

FACULTY OF ARTS

Assumption College

Edmund E. Baillargeon, Hugh Barton, William D. ElGole, E. Donald Carson, James Cavanagh, James I. Conheady, Ernest Creed, Eugnen Daugherty, James Dennis, John N. Godfrey, John E. Haver, Albert Hevert, John T. Hill, Fernand Jolicoeur, James Vollmer, Hayward George Jones, William E. Kuisel, Walter Leahy, William F. McGill, John A. Moran, Patrick Murphy, Raymond F. Noeth, Elliott W. Wagoner, R. Daniel O'Connell, George H. Pendarvis, William B. Richardson, Joseph W. Ryan, Bruce Slattery, John F. Sterio, Thomas J. Tighe, William Uyen.

Huron College—Rev. Walter L. Brown

University College

John Malcolm Alexander, Henry Gordon Anderson, Alvin Donald Gould Bell, Nile Harold Bier, J. Spencer Blair, Graham Scott Blake, Walter Leslie Brown, Allan McKenzie Burslem, William Donald Carsen, Brian Anthony Casey, James Cavanaugh, Edward Mack Childs, Grossett Keith Coates, John Woodrow Colburn, Robert Duncan Crone, Donovan Emerson Derbyshire, Harold Arthur Deviney, Thomas Beatty Doherty, Robert Hugh Douglas, Harold Davidson Durrant, George Andrew Eaton, Lloyd Alexander Elliott, Alastair McDowall Ferguson, William Lorne Ferguson, Frank Lester Fisher, Donald Frederick French, William Homer Fuller, James Ernest Gaunt, Andrew U. Gillies, John Donald Gray, Grant Leroy Hall, John E. Harley John F. Harvey, David Gordon Hilborn, Arthur David Hone, Harry Donald Hooper, John Blair Hunt, Wesley Douglas Irwin, Stewart William Jones William Donald Lawrence, Andrew Owen Learmonth, John Gosnell Lee, Percy Owen Lee, Harold F. L. Longworth, Richard Aubrey Luard, Ian MacKenzie, Joel Yorke Marshall, John Andrew Whitmore McKenzie, Walter Bartholomew McManus, Robert Stanley Morgan, Elmer Gerald Nelson, George Scott Oliphant, Robert James Painton, John Robert Paisley, James George Langford Partridge, Norman Gray Pierce, Harold Cameron Phillips, Ross Norman Pole, George Alfred (Pete) Ponsford, Wilson Albert Reason, William Bruce Richardson, William Albert Rider, Frederick Victor Robinson, John Benjamin Ruston, Stephen Andrew Sanderson, W. J. Aubrey Shapter, Jack Birnie Smith, Wilfred James Stevenson, Alexander Stewart, Donald Vail, Edgar George Venus, Neal MacMillan Watson, Harold Alexander Wills, Thomas Edwin Woolley, Charles Austin Wright, Frank Charles Zurbrigg.

Waterloo College

Craig Alles, William McDougall Bean, John Norbert Jeffers, Douglas Lowe, Charles David MacIntosh, William Jamieson Martin, Gordon Drummond Sim, William Charles Thurlow, Richard Meredith Wellein.

FACULTY OF MEDICINE

Grant Leroy Hall — John Norman Richardson — Silvo Louis Valeriote

Professor R. J. E. Hirtle

After twenty-two years of service to Waterloo College, Prof. Hirtle died on January 24th, 1946. A science teacher since 1924, he became Registrar in 1928, and was known and loved by generations of Waterloo College students.

Born at Oakland in Nova Scotia, he was educated at Mahone Bay and became a teacher in public and high schools. His Bachelor of Science degree, won by the hard route of extension study while he waged his life-long fight against a physical handicap, came to him from Dalhousie University in 1921. He earned his Master's degree two years later.

At Waterloo he worked steadfastly for high standards and for racial and religious tolerance. He made no parade of his Christian living, his loyalty to the College, or his courage in the face of pain or disappointment. These qualities of his stand out very clearly now, as all the sons and daughters of Waterloo weigh the contribution he made so unobtrusively to their higher education.

In Memoriam

Campbell Grant

After a remarkable career of study and research at this university, Campbell Grant, of Belmont, died at Victoria Hospital on January 2, 1946. A member of the class of Meds. '47, Cam was liked and respected by all his classmates.

His was a career marked by boundless energy. Graduating in honour Science in 1941, he entered the Medical course with the class of '47, and wrote off his Master's thesis while leading the class in second year medicine. At the same time he continued his research and employed himself in clinical laboratory work at Victoria Hospital. He was an ardent amateur photographer and ornithologist. Besides his scientific pursuits he found time for hiking and skiing.

The loss of Cam Grant has left a permanent ache in the hearts of many. Those who worked with him will long remember his pleasant, hard-working, cheerfulness. There is a name missing from the roster of Meds '47, but that name will live as a memory and as an inspiration.

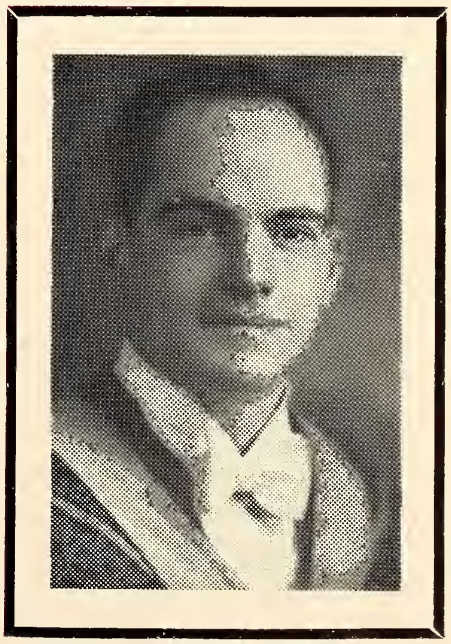

This book is dedicated to the memory of the late

Hon. G. Howard Ferguson

who was installed in his office as Chancellor of the University at Convocation last May.

(*Died Feb.* 21, 1946)

"Mr. Ferguson has always been a strong convincing advocate of higher education and during his regime as Minister of Education and Prime Minister, he supported it liberally.

"He saw with more than ordinary clearness that higher education must be somewhat decentralized if its facilities are to be offered to all the people of the province. That is one of the reasons why he supported the University of Western Ontario which is devoted primarily to the district of Western Ontario. Over the years hundreds of students from that district have been able to attend university who otherwise would not have been able to go to the University of Toronto or other institutions.

"He has been Chancellor of the University for less than a year but during that short time he has given the university a devoted attention to service that has made him outstanding among chancellors."—(*President Fox in the London Free Press, Feb.* 21, 1946.)

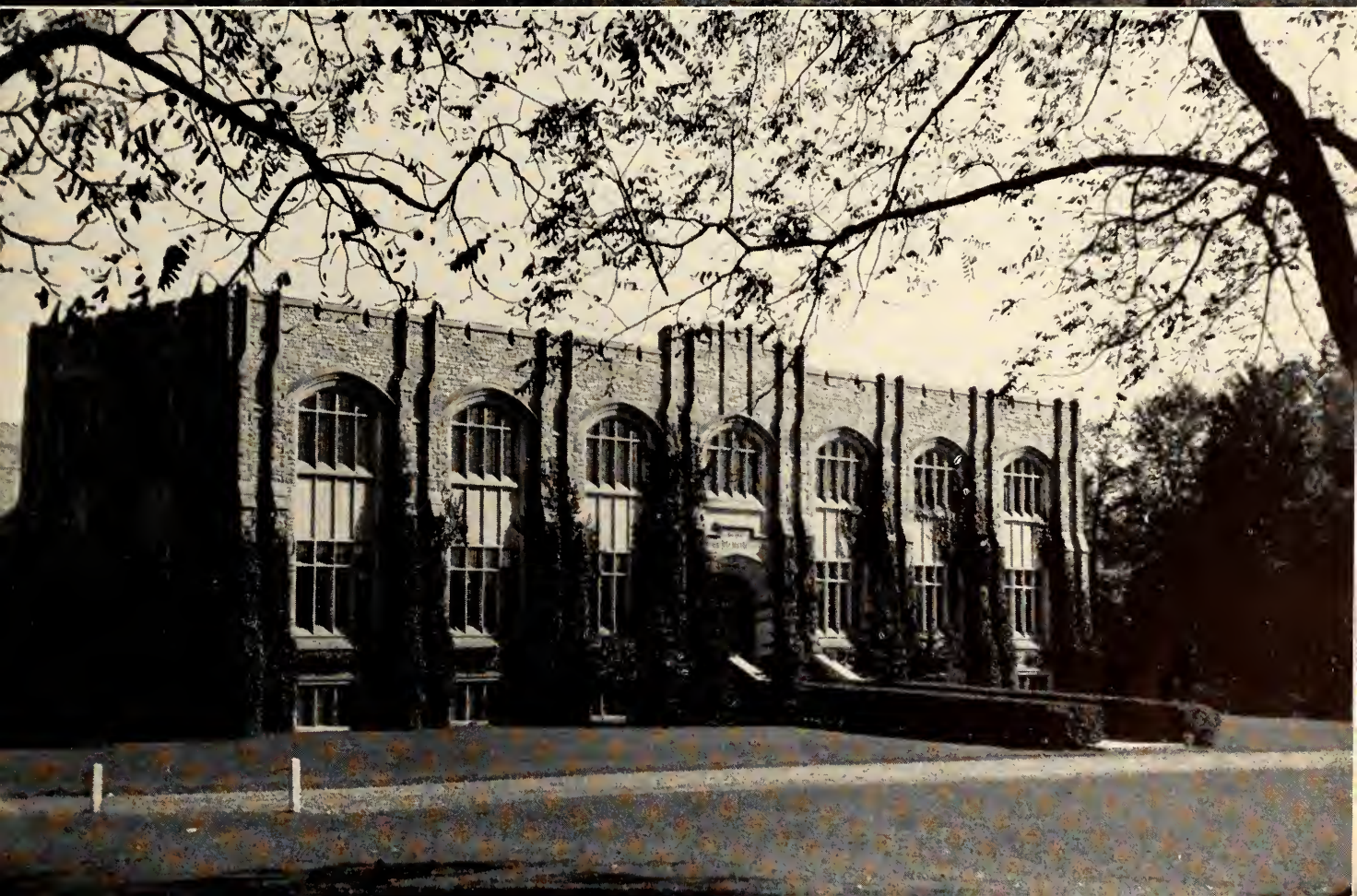

The motto of the University of Western Ontario

VERITAS ET UTILITAS

TRUTH AND SERVICE

connects the institution to the service of all the interests, social, scientific, academic, of the fourteen counties of Southwestern Ontario, named in the University charter.

To the Graduating Class of 1946:

For six years the graduating classes of this university have been going out to a world at war. You are the first class since 1939 to enter a world of peace. Some of your number interrupted their university work to serve their country and now have returned and completed their studies. Their share in the struggle will be for them a matter of satisfaction and pride during all their lives. Those of you who were not called to service will remember, nevertheless, that the war brought to you certain responsibilities and duties, though you were happily spared the danger and risks which others faced.

But now you all go out together, ambitious, I trust, to do your part, whatever that may be, in making a better world and guarding against those tendencies which might again lead us into such horrors as those through which we have passed. The years ahead belong to you; each individual will be responsible for his or her contribution to the future.

The area of men's interests has been enormously widened in the years during which you have been members of the undergraduate body. We have all become in more or less degree world-minded. In this there lies the danger, however, that we may so spread our interests that those most vital to us may become overshadowed. I say, therefore, let Canada be your first interest because this is your country and most of you will spend your lives within its borders. Strive that in Canada we may build up a people, sound in spirit, wholesome in their living, and governing themselves by those eternal principles of righteousness which alone make nations strong.

ARTHUR T. LITTLE,

Chairman, Board of Governors.

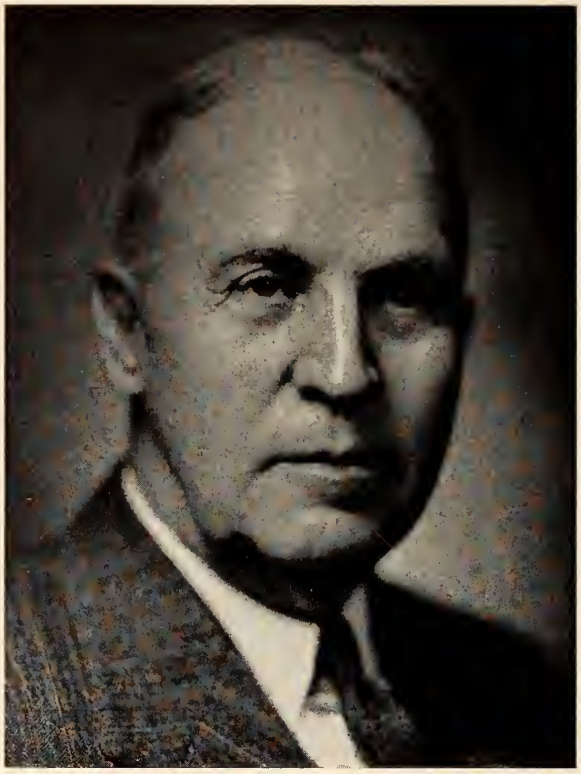

To the Class of 1946:

It is a pleasure to respond to the request for a valedictory message.

When it is recalled that only a relatively small number of our young people are attending the universities and colleges of Canada, it seems that there should be a better method of selection of students for the high privilege of this special training. The following qualifications for candidates in their order of priority should be required: (1) character; (2) promise of good citizenship; (3) age—many matriculants are too young; (4) academic standing and (5) health. This type of selection, if handled with discretion, would yield a greater proportion of gifted students, fill the institutions of higher education with young people of special quality and at the same time reduce the numbers of those applying for training. If qualifications of these standards were adopted by the universities and the Provincial Educational authorities, it would follow as a matter of course that more emphasis should be given to the system of secondary education with a greatly extended curriculum that it may serve more adequately the needs of the majority of the people.

In Canada, under present conditions, all higher education should have for its objective the training of each selected youth according to his personal needs on the following basis: first, as a worker, so he may render the best service of which he is capable in commerce, industry or in professional life, secondly, as a citizen, so he may contribute his full share to the welfare of the community in which he lives, and thirdly, as a student of languages, philosophy, literature, history and science, so he may enrich his own life and add something perhaps to the intellectual achievement of mankind.

Sir Richard Livingstone, in his challenging book entitled, "Education for a World Adrift" says: "If we were looking for a catchword to describe our age, various phrases would occur to the mind: we might call it the Age of Science, or the Age of Social Revolution, or the Age without Standards". He argues for the last phrase as describing the present generation most accurately.

In my opinion the university graduate should establish his own standards. If he has made good use of his time at the university, his character, conduct, manners, type of living, integrity in business, professional morality, efficiency in all that he undertakes and his strong sense of responsible citizenship will establish the standards that are needed to restore our faltering civilization to sanity and peace.

WALTER JAMES BROWN.

To the Graduating Class of 1946:

THE MARCH OF EVENTS has kept the pace set within recent years. Uncertainties, doubts and problems are still the order of the day.

May you have acquired at Western a sense of fundamental values and of direction to guide you in the interesting years which lie ahead.

Best wishes.

R. B. WILLIS,

Comptroller.

The President's

Message . . .

To the Graduates of the Class of '46:

NEVER BEFORE HAS THE world offered greater and more alluring opportunities to young men and women than now. I say this deliberately, not in spite of, but because of the mountain of major problems that looms ahead. To normal healthy youth the sight of difficulty athwart the path is at any time a challenge to pride and thereby a stimulus to effort. The very consciousness of putting forth effort so clears the vision as to enable it to see the bright as well as the sombre aspects of difficulty. Viewed rightly the problems of today are laden with exceptional promise: their very mass and complexity actually multiply the number and variety of opportunities for vocational activity and service to society. If this is true for the mill run of youth, how supremely encouraging for you of Class Forty-Six who go out into the world carrying with you all the advantages of training and of equipment of your powers that you have gained through your sojourn in Western! That the reports of your service in the world will be golden, we who know you and your record in your Alma Mater are confidently assured.

W. SHERWOOD FOX (signed)

Arts '46

To the Class of 1946, University College:

To you who are the first class in recent years to graduate into a world that the ostriches claim is a world of peace we offer the best wishes for the future. May you live to see the thing for which you and your comrades fought become the common concept of the understanding citizenry of a world from which the notion of force as a persuasive power has faded forever. In a life so placed may you find the perfect satisfaction of him who is blessed because he has found **his** work and in the pursuit thereof obtained his full stature.

K. P. R. NEVILLE,
Dean, University College.

To the Graduating Classes of 1946:

You who have witnessed the closing of World War II by the victory of the standards of Freedom should be forcefully impressed with the significance of the moment at which you have been fated to enter upon the main business of life.

One of the outward and visible firstfruits of the times is your freedom to choose the field of activity in which you prefer to put your training and your talents to the test: less patent may be the fact that freedom entails keen competition. In order to attain the high level of achievement which Western has learned to expect of her graduates you will need to lay aside every weight and run with diligence the race that is set before you.

Your Alma Mater shows every confidence in your ability to succeed by numbering you among her honourable Alumni today.

DOROTHY TURVILLE,

Dean of Women.

To the Class of 1946:

In the course of the years just past, your thoughts and actions were strongly influenced by a world at war. The pressing needs of the armed forces made you wonder whether you should continue with your university training or whether you should associate yourselves more directly with the war effort. That you were allowed such a choice is proof of the worth of your training and the need that Canada has of your abilities. In the days ahead of you live up to that trust by building on the foundation that Western has helped you obtain. I am sure that, in leading a life with a purpose, you will do credit to our Western and to yourselves.

May I extend to you my wishes for a busy and industrious life with a cornerstone of friendship that was found "up on the hill".

R. D. MacDONALD,

Honourary President '46.

The Class History of Arts '46:

FIRST YEAR—

Our Freshman Year began in a welter of confusion, as every Freshman Year always does. After the Port Stanley outing, which was enlivened by the appearance of an unknown entertainer who performed with three pipes in his mouth, the largest year in the university's history (up to that time) settled down to the routine work and pleasure of college life. The War was brought home to the social butterflies when the U.S.C. slashed the number of school dances as the harvest volunteers left for the West. The Frosh were left to carry on almost alone for a month and a half, during which time Haldane, Manning, Reid and Husher took over the unorganized Frosh.

Politics began to assume reality as Galbraith took over the Gazette when Scott resigned to look after the Oxy, and "All Riot on the Western Front" made its bow in the Gazette. We read with interest of the Harvesters' progress through Eaton's Catalogue.

Culture burst upon the scene during a visit of Max Pirani to a Sunday 9 O'Clock, and House and Hartzell entertained at the Frosh Hop. First rumours of a Field House began to percolate through our ranks, and Arts '46 started on its road to athletic glory in the restricted rugby season.

The next milestone was the Meds' Edition of the Gazette which appeared in ten pages filled with "college humour". We began to feel very sophisticated. The Trenton Flyers were shot down by the Mustang Riders—Huyck, Douglas and Harpur starring.

The Senate cut the Christmas Vacation, but the U.S.C. promised a New Year's Eve Party to compensate for Classes on New Year's Day. The U.A.T.C. was born, and such flying heroes as Bob Reid and Peter Towe deserted the C.O.T.C.. Arts '46 won the Interfaculty Track Meet, and the Mustangs tamed Vimy—Fairs, Huyck, Harris and Douglas in the saddle.

Huron College handed Arts '46 its first defeat by copping the Drama Festival, but '46 came second cum laude, and our athletic domination was extended to basketball, where Decker, Cunningham, Gauld and Huyck quickly gained the spotlight. The C.O.T.C. Ball was held in the Arena—a swimming success, and very different from a later affair. Echoes of "Boots" were heard as changes were made in the brass, but the War went on "over there", and George Brickenden left for the Navy.

Western "Looked at Life" for a whole boring week, but '46 was still too busy looking at Western to pay much attention. Fraser Earle posed for his famous Santa Claus picture (which seems to be a permanent part of the Gazette) as '46 battled '43 for the lead in the Interfaculty Athletic League.

The examinations came as a rude shock to the verdant Frosh, and twenty-two departed for other fields of service after the January slaughter. As a result, '46 worked hard for a week or two, until the basketball season opened, but success was not easily come by there. The U.N.T.D. further depleted the ranks of the C.O.T.C., and mutters were heard from certain quarters at the delay in the appearance of the '46 sweaters.

Lafontaine and Guymer were elected Arts prexies as Burns and Durnford retired from student politics. Six were named to the Honour Society as Hayman, Husher, Huyck and MacMillan swept into power in the '46 Executive.

Sadie Hawkins gave the bashful in '46 a chance, and Neilson and Mussleman began to consider life more seriously. The Frosh Party was held at the Arena with later festivities at the Eastern Star, where it was announced that Arts '46 had won the Interfaculty crown. Arts '43 wept unashamed.

As the first year closed, Jim Gillies was heard complaining bitterly about the cancellations of examinations. The tests came anyway, and Scott promised us the Oxy ahead of schedule. (It came out in August, just in time to put us in the mood for another year of school).

SECOND YEAR—

Our second year opened with a feeling of superiority as we delighted in watching the misery of a new crop of Frosh—pig-tailed, pigmentless girls, and ear-ringed Freshmen; "curtsey-gertsie" and "bow-cow" were the passwords for three weeks. Galbraith was running the Gazette, in which echoes of "boots" were heard for the last time. The Mustang Rugby Team was doing well, although Robinson was in the hospital with colic, Douglas had a charleyhorse, Allan had a torn ligament, and Fairs

had appendicitis. Stanton's beard was a nine-day wonder, and Jim Gillies gave promise of his future oratorical prowess as he assumed the post of Leader of the Opposition in the Debating Club. The Mustangs smeared the redoubtable Navy 23–0, as Gunton, Leckie and Coles starred. Huyck, Clemens and Neilson captured the Interfaculty Track Championship for Arts '46, as the Six-Man Rugby squad marched over all opposition, sparked by John Gillies, Yenney and McClarty.

Quentin Reynolds—the "Man Who Was There"—was honoured at a special Convocation. No T.B. was found on the Campus, and Fraser Earle proved to Bob Higgs' dissatisfaction that the Class of '46 was not inferior mentally, morally and spiritually to the Class of '36. Ethel Shapiro also won a Debating Club tussle by convincing a large audience that Love should be free. (Brescia wept). As the year went into winter Jim Gillies made a grand slam—doubled, redoubled, and vulnerable. (He had 13 cards of the same suit, but all he said was: "Jeez, that was a good hand!") Wilbur James starred at the Penny Prom as Little Red Walking Hood—or rather, as the Wolf (he needed no practice). Max Ferguson, Neil McKay, Maddie Howse, Al Brule, et al, were able supporters in that stirring drama.

As the first round of athletics came to an end, Hutchinson, Blake, Bowie and Neilson won the Interfaculty golf crown for Arts '46. The I.S.S. began to function, and a peculiar organization called the Committee for the Promotion of Canadian-Soviet Friendship began to advocate a better understanding with Russia. Everyone was convinced except the Russians.

The Blood Donors Clinic made its first well-organized attack upon the rich, red life-stream of '46. Arts '46 defeated Meds '47 for the Interfaculty Rugby Crown, and hockey flourished on the rink in the stadium. Neil McKay played for the Armed Services Ball in the Arena. The Common Room was ordered redecorated in chintz and green as Kolom took over the Gazette from the future Mrs. Howse. (The charming couple soon were to become Mr. and Miss Western).

Basketball went rather well in '44, and Earle and Seegmiller won the I.U.D.L. Debating Championship. Col. Drew became the favourite politician of the campus as he donated a quarter of a million dollars to our Alma Mater. Ten were named to the Honour Society. Fred Landon's "Lake Huron" became a best-seller, and as the year came to a close it was announced that Arts '46 had captured five athletic trophies —rugby, track and field, basketball, the Interfaculty Championship and the Arts '41 Shield. The direction of the Class Executive was entrusted to Ferguson, Blake, O'Neil and Dobson.

THIRD YEAR—

It was hard to have to face our Junior Year without Wilbur, but we stumbled through somehow with Ferguson, Blake, O'Neil and Dobson at the wheel. Arts '46 passed an unpretentious autumn, modestly making off with the Interfaculty Track, Rugby and Harrier-race Crowns. The Mustangs also played that fall, dropping but one game. Having launched the first tea-dance of the year, at which we introduced the Arts '46 Quartet, we closed our autumn festivities with a memorable year party at the C.C.C.

With W.H.O.'s slander column bringing down the wrath of the gods, Muncey offering courses in honour basket-weaving, and Western turning down trial-marriage, it wasn't long before the Christmas exams had come into our midst and 13 grads had gone out of it. Our play, "Fumed Oak" carried off the drama festival and with nothing else left to win we decided to enjoy ourselves at the wondrous Chicopee weekend and the Arts Ball, held at the Hotel London. This was a smash affair but there was also a little dancing. Western's Dreyfuss case saw six martyrs convicted of gambling in the Oxy office in spite of John Gillies' eloquent defence and paint remover. At last, with final exams looming up before us, the student body cast a 95% vote and chose Hayman and Howse to lead them in '46.

Gup promised the "earliest Oxy ever" in a burst of optimism.

FOURTH YEAR—

We returned for our last year as undergraduates of the University of Western Ontario to join the verdant Frosh at Port Stanley for a quiet little party. Everyone but the L. and P.S. Railway directors were very happy as the year began. Besides the hundreds of ex-servicemen returning to their Alma Mater, the school welcomed back Prof. Walter Thompson, Dr. Montgomery, Messrs. McKee and Taylor. Prof.

Willis was named Bursar, Executive Secretary and Comptroller—another Western grad made good. Captain George McCracken took over the new Journalism Course as Arts '46 again captured the Track Meet. The Building Campaign got under way at long last, and the Class of '46 heaved a sigh that it would not be able to enjoy the new facilities. Hint of future tolls was contained in the announcement that a new Alumni Council was to be organized, and Charlie Box joined the department. Prof. Pirani's new Music Teachers' College began to function, and the University was obviously leaping ahead, to the satisfaction of her Class of Arts and Science '46. (The Science annex kept reminding us of their new status whenever possible). Galpin's Folly, otherwise known as the Occidentalia '45, finally appeared.

The Intercollegiate Series, although abbreviated, attracted most of our fall attention—especially as Creeper, Gillies and Cohn—energetic entrepreneur—organized trips to McGill and Queen's. The Mustangs, captained by Ballantyne, and starred by the favourite athletes of '46—Huyck, Cook, Szumlinski, et al—all back from the Services—swept to an undefeated season to retain the Rugby Championship. The Toronto game made history—bombs, riots, night duty and victory, although the bridge suffered a little damage from Galpin's Raiders. The Delta Upsilon Dance in the Hotel London was swamped in more ways than one, and the I.S.S. profitted too by the hordes of happy Westerners. Magee's Mustang Band added colour to the athletic season, and the happy cries of "Cartwheel!" always greeted the cheer-leaders.

Six Mustangs made the Canadian All-Star Rugby Team as the City of London voted for the University By-Law, and the U.S.C. Rugby Dance, Co-Ed Prom and Christmas Lit rolled by. The Players' Guild, under the direction of W. E. D. Atkinson, Shakesperian expert, presented three one-act plays. Fraser Earle starred as a bartender in a doubtful melodrama. Doug Cook got the McCullagh Trophy, and was named Rugby Captain for the next season.

Following examinations—which '46 survived without exception (or did Ruston?) —Sadie Hawkins paid her annual visit to the Campus as plans for Western's Follies began to take shape under Doug Knowles. One hundred and thirty more veterans began school—which further added to the crowding in the Boy Rangers' Room. '46 came second in the Bowling League as Paula Denney (friend and financial backer of Bob Reid) was named Queen of the Arts and Science Ball. Dean Hall was named President-elect and Prof. Landon Vice-President as the U.S.C., S.A.A. and Hippocratic Council started to talk re-organization.

The girls of '46 clinched their Bowling Crown, as the Mustang and Colt Basketball Teams headed for victory in the Intercollegiate League, starred, of course, by Forty-sixers like McNair and Scorgie, et al. The Horseballs also enjoyed a successful season clowned by Hayman, Ballantyne, Brule and Allen. Earle, Guthrie, Gillies and Galpin did not do so well in Intercollegiate Debating, however.

Nine of the Class were named to the Honour Society—Ballantyne, Howse, Hayman, Manning, O'Neil, McLarty, Vorshuk, Jackson and Galpin. The Gazette awards further honoured Bowie, Bradford, Bradshaw, Brule, Chitovas, Cole, Gadd, Jim Gillies, Harrington, Hessener, Houston, Hulbert, Bob Reid and John White.

"Up on the Hill" turned out to be a holdover success and contributed a handsome sum to the Building Fund that '46 supported with cash and pledges. Lutton and Lindsay were chosen to succeed Hayman and Howse and our Permanent Executive was chosen in the persons of Hayman, Manning, Bradshaw and McLarty. Publication Keys were awarded to Chitovas, Reid, Galpin, Walters, White, Hessener, Hulbert, Pritchard, Gillies and Towe.

As College Life approached its finale the Senior Prom was held in Convocation Hall, and the Graduation Banquet in the Cobblestone Inn. After a long wait for the food the speeches got under way with a Valedictory from Ted Galpin, a farewell present to our Honourary President, Dr. Rod MacDonald, and Bob Steep presented Dr. Turville with the replica of a formal table for the platform in Convocation Hall in behalf of Arts and Science '46.

Thus four happy years come to an end. Years of war and peace, years of happiness and tears. Study week prepared us for the final examinations, with Convocation, Graduation and Life ahead of us. (We all hope to receive an Oxy, some day, some place).

T.G., B.C., D.J., M.M., L.V.

GRADS
OF
'48

HEILA ALEXANDER, B.A.
ncouver, British Columbia
Secretarial Science
Pi Beta Phi
Women's Council
Year Executive
Student Court
Women's Athletic Association
Intra-Mural Sports

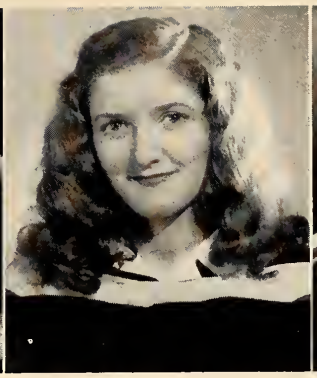

ELOISE ALLEN, B.A.
Lambeth, Ontario
Home Economics
Women's Council
Home Economics Club
Year Executive
Intra-Mural Sports

ROBERT ALLEN, B.A.
Kingsville, Ontario
Business Administration
Alpha Kappa Psi
Commerce Club
R.C.N.V.R.
Intermediate Basketball
Inter-Varsity Rugby

HELEN ANDREWS, B.A.
London, Ontario
Home Economics
Gamma Phi Beta
Occidentalia
Home Economics Club
Women's Council
Players' Guild
Intra-Mural Sports

MARION ANGUISH, B.A.
Wilton Grove, Ontario
Home Economics
Home Economics Club
Intra-Mural Sports

H. P. ARCHIBALD, B.A.
Truro, Nova Scotia
General Arts
Commerce Club

GEORGE ASSALY B.A.
Bosetown, Saskatchewan
Honour Business Administration
Alpha Kappa Psi

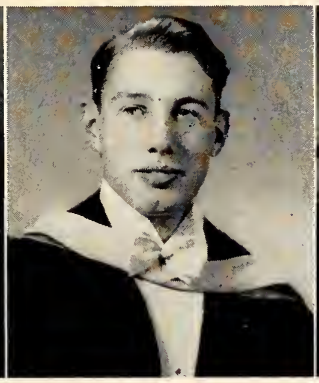

LLOYD AUCKLAND, B.Sc.
St. Thomas, Ontario
Honour Mathematics and Physics
Kappa Tau Sigma
Intermediate Rugby
Intra-Mural Sports

LENA BAILEY, B.A.
Toronto, Ontario
General Arts
Gamma Phi Beta
Frosh Welcoming Committee
Intra-Mural Sports

MARION BALLANTYNE, B.A.
Mt. Brydges, Ontario
General Arts
Glee Club
Women's Council

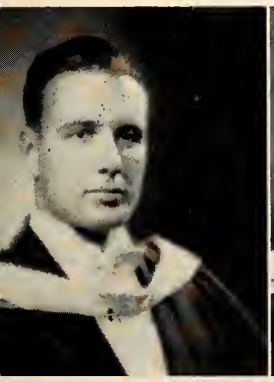

HERBERT BALLANTYNE, B.A.
London, Ontario
Honour Business Administration
Delta Upsilon
Varsity Sports
Commerce Club
Students' Administrative Assembly
Freshman Welcoming Committee
U.S.C. President
Student Building Fund Committee
Honour Society

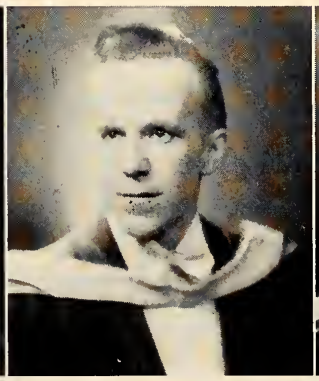

EWART G. BERTRAM, B.A.
Barrie, Ontario
General Arts
Intra-Mural Sports

GRAEME BIEMAN, B.A.
London, Ontario
General Arts
Alpha Kappa Psi
Commerce Club

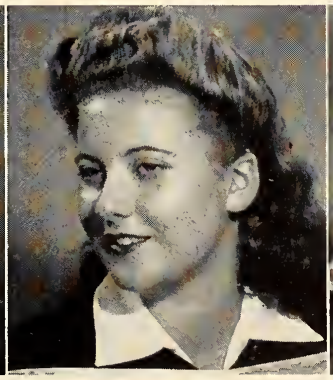

MARJORIE BIEMAN, B.A.
London, Ontario
Secretarial Science
Kappa Alpha Theta
Commerce Club
Panhellenic Council
Intra-Mural Sports

ROBERT G. BLAKE, B.A.
London, Ontario
Honour Business Administration
Alpha Kappa Psi
Year Executive
Centralized Year Treasury
Intra-Mural Sports

ROBERT BLOXAM, B.Sc.
London, Ontario
Honour Geology
Kappa Tau Sigma
Intra-Mural Sports

JOAN BODDY, B.A.
Windsor, Ontario
General Arts
Gamma Phi Beta
Clio Club
Disciplinary Committee
Frosh Welcoming Committee
Intra-Mural Sports

GEORGE BOWIE, B.A.
London, Ontario
Honour Business Administration
Delta Upsilon
Freshman Welcoming Committee
Commerce Club
Gazette
Minister of Finance, U.S.C.

KATHLEEN BRADDOCK, B.A.
Windsor, Ontario
General Arts
Pi Beta Phi
Panhellenic Council
I.S.S.

FRANCES BRADSHAW, B.A.
Stratford, Ontario
General Arts
Pi Beta Phi
S.A.A.
Canterbury Club
Ski Club
I.S.S.
Intra-Mural Sports
Year Executive

ROBERT BROOKS, B.Sc.
London, Ontario
Honour Chemistry and Geology

NORMA BROUGHAM, B.A.
London, Ontario
General Arts

HARVEY BRUTON, B.A.
Sarnia, Ontario
General Arts
R.C.N.V.R.

WM. ROLLAND BUCHNER, B.A.
London, Ontario
General Arts
Can. Army

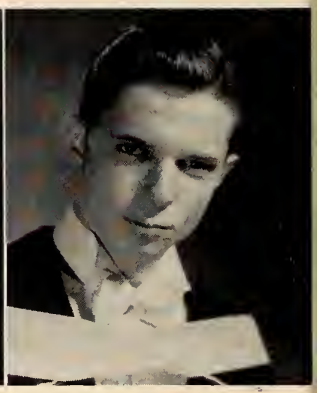

JACK BYLES, B.A.
London, Ontario
General Arts
Follies
R.C.A.F.
Intra-Mural Sports

BERYL CAMPBELL, B.A.
London, Ontario
Honour History
Pi Beta Phi
Intra-Mural Sports

RANDALL CASSON, B.Sc.
Stratford, Ontario
Honour Chemistry
Delta Upsilon
Huron College
Science Club
Canterbury Club

ROMA CHANDLER, B.A.
Parkhill, Ontario
General Arts
I.R.E.
Science Girls Colloquim

ANTONIO CHITOVAS, B.A.
Stratford, Ontario
General Arts
Occidentalia, Associate Editor
Amateur Radio Club
Gazette
Science Club
Intra-Mural Sports

FRANKLIN ROSS CLARK, B.Sc.
Watford, Ontario
Honour Chemistry
Kappa Tau Sigma
Intra-Mural Sports

LENDON CLATWORTHY, B.A.
London, Ontario
Honour Business Administration
Alpha Kappa Psi
Commerce Club
Intra-Mural Sports

SPENCER CLAUS, B.Sc.
St. Thomas, Ontario
Honour Chemistry and Geology
Science Club
Geology Club
Intra-Mural Sports

HOWARD CLEMENS, B.Sc.
London, Ontario
Zoology
Kappa Tau Sigma
Intra-Mural Sports
Inter-Varsity Track

MARGARET CODE, B.A.
London, Ontario
Secretarial Science
Kappa Alpha Theta
Commerce Club
Glee Club
Nine O'Clock Committee
Canterbury Club
Intra-Mural Sports

ROBERT COHN, B.A.
London, Ontario
General Arts
Commerce Club
Intra-Mural Sports
R.C.A.F.

DOUGLAS COOK, B.A.
Toronto, Ontario
General Arts
Commerce Club
Intra-Mural Sports
Inter-Varsity Rugby—McCullagh Trophy
Can. Army

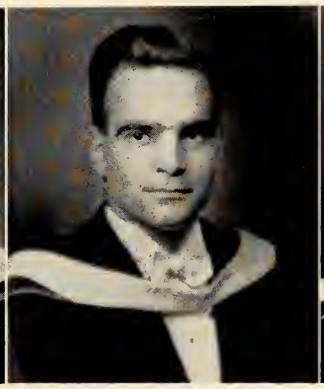

JAMES COTTRILL, B.A.
Kincardine, Ontario
Honour Business Administration
Alpha Kappa Psi
Commerce Club
Huron College
Intra-Mural Sports

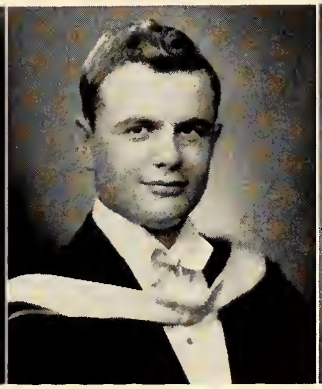

JOHN W. CRAM, B.A.
London, Ontario
Honour Business Administration
Delta Upsilon
Intra-Mural Swimming
R.C.N.V.R.

THOMAS F. CREEPER, B.A.
Chatham, Ontario
General Arts
Commerce Club
Ski Club
Gazette
Inter-faculty Rugby
Can. Army

DANIEL ROBERT DAVIDSON, B.A.
Clavering, Ontario
General Arts
R.C.A.F.

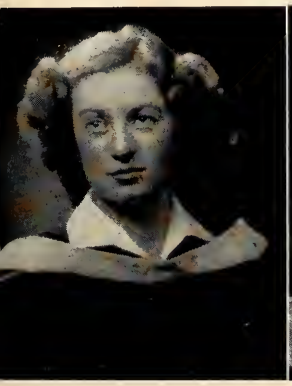

EVE DAVIES, B.A.
Toronto, Ontario
Secretarial Science
Kappa Alpha Theta
Conservatory Orchestra
Nine O'Clock Committee

JEANNE DE JAUSSERAND, B.A.
London, Ontario
General Arts
Canterbury Club
Women's Council
Swimming

JEAN DOBBINS, B.A.
Sarnia, Ontario
Secretarial Science
Kappa Alpha Theta
Inter-year Volleyball

HELEN DOWN, B.A.
Strathroy, Ontario
General Arts
Gamma Phi Beta
Glee Club
Le Cercle Français

ILMA DUFF, B.A.
St. Thomas, Ontario
General Arts
Gamma Phi Beta
Gazette
Psychology Club
Frosh Welcoming Committee
Intra-Mural Softball

DOROTHY DULMAGE, B.A
London, Ontario
General Arts
Kappa Alpha Theta
Glee Club

FRAZER EARLE, B.A.
Belleville, Ontario
Honour Psychology and Philosophy
Delta Upsilon
Debating Club
Players' Guild
Glee Club
Psychology Club
I.U.D.L.

ROSS EMMOTT, B.A.
Simcoe, Ontario
Honour Business Administration
Delta Upsilon
Intra-Mural Sports
Varsity Football and Swimming
Commerce Club
Players' Guild
Occidentalia

JOHN R. FAIRS, B.Sc.
Tillsonburg, Ontario
Honour Chemistry
Delta Upsilon
Intra-Mural Sports
Basketball
Mustangs

MAX FERGUSON, B.A.
London, Ontario
Honour English and French
Gazette
Freshman Welcoming Committee
Year Executive
Players' Guild
Follies

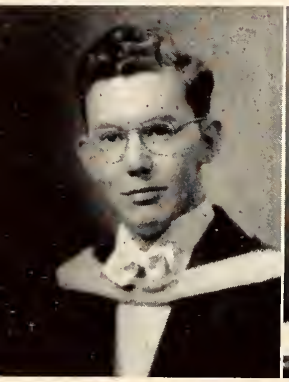

LEO B. FEWSTER, B.Sc.
Tillsonburg, Ontario
Honour Mathematics and Physics
Delta Upsilon
Intra-Mural Basketball

WILLIAM N. FINNIE, B.A.
London, Ontario
General Arts
R.C.A.F.

THOMAS FLENNIKEN, B.A.
Ingersoll, Ontario
Honour Business Administration
Alpha Kappa Psi
Commerce Club
Newman Club

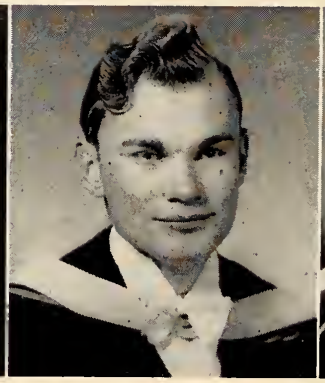

J. W. LYNN FORDHAM, B.Sc.
Rodney, Ontario
Honour Chemistry and Physics
Intra-Mural Sports

JOSEPH FRAUMENI, B.A.
London, Ontario
General Arts
Alpha Kappa Psi
Canadian Army

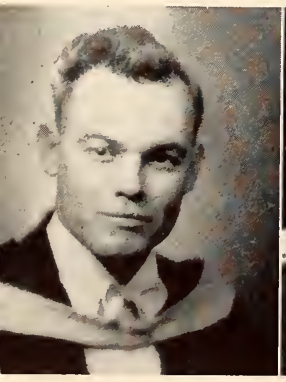

W. A. FRENCH, B.A.
R.R. 1, St. Thomas, Ontario
General Arts
Intra-Mural Sports

KENNETH FRYER, B.Sc.
St. Thomas, Ontario
Honour Mathematics and Physics
Kappa Tau Sigma
Science Club

NELSON R. GADD, B.Sc.
Fort Francis, Ontario
Honour Geology
Kappa Tau Sigma
Glee Club
Year Executive
Nine O'Clock Committee
Disciplinary Committee

E. T. GALPIN, B.A.
Sarnia, Ontario
Honour History
Delta Upsilon
U.S.C.
Clio Club
Players' Guild
Frosh Welcoming Committee
Orpheus Society
Gazette
Huron College
Occidentalia
Debating Society

ROSS GARRETT, B.A.
London, Ontario
General Arts
Canadian Army
Commerce Club

DONALD GENTLEMAN, B.Sc.
Melbourne, Ontario
Honour Chemistry and Geology
Year Executive
Geology Club
Inter-faculty Sports

ANNE GILLEN, B.A.
Brantford, Ontario
General Arts
Inter-faculty Sports
Representative on W.A.C.
Basketball Manager

JAMES M. GILLIES, B.A.
Teeswater, Ontario
Economics and Political Science
Alpha Kappa Psi
Gazette
Centralized Advertising
Polycon Club
Occidentalia
Debating Club
Handbook
Inter-Varsity Debater
R.C.A.F.

MARY GOSNELL, B.A.
Highgate Ontario.
Secretarial Science
Kappa Alpha Theta

JOAN GOVAN, B.A.
London, Ontario
French and German
Kappa Alpha Theta
Intra-Mural and Inter-Western
Badminton and Volleyball
W.A.C.

GEORGE GUTHRIE, B.A.
Paris, Ontario
Psychology and Philosophy
I.V.C.F.
Psychology Club
Debating Team
Inter-faculty Hockey

JAMES HALDANE, B.A.
London, Ontario
General Arts
Alpha Kappa Psi
Year Executive
Follies
Inter-faculty Sports
Canadian Army

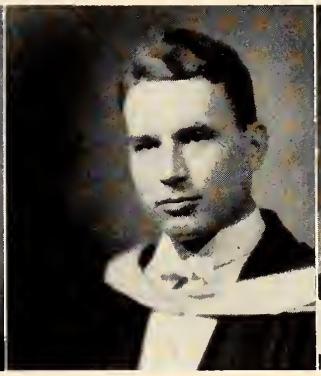

HAROLD HALL, B.A.
Ridgetown, Ontario
Honour English Language and Literature
Hesperian Club
S.C.M.
Players' Guild
Soccer

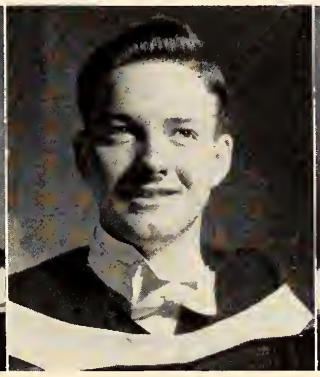

CARL HALSTEAD, B.Sc.
Harrow, Ontario
Chemistry and Geology
Science Club
Geology Club
Disciplinarian Committee

A. J. HANES, B.A.
London, Ontario
General Arts

JOHN HARRINGTON, B.A.
London, Ontario
Economics and Political Science
Alpha Kappa Psi
Players' Guild
Gazette
Occidentalia
Newman Club
Polycon Club
Nine O'Clock Committee
Student Court
Inter-faculty Sports

PERCY HARRIS, B.A.
Forest, Ontario
General Arts
S.C.M.
Debating Club
I.V.C.F.
R.C.A.F.

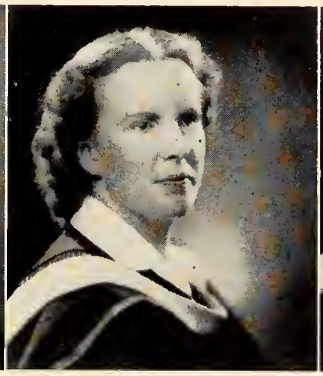

DOROTHY HAVILAND, B.A.
Stratford, Ontario
General Arts
S.S.S.A. (Sec.)

DON HAY, B.Sc.
London, Ontario
Mathematics and Physics
Kappa Tau Sigma
Science Club
I.R.E.

JOHN HAYMAN, B.A.
London, Ontario
Honour Economics and Political Science
Prefect
Year Executive
Honour Society
Freshman Welcoming Committee
Polycon Club
N.E.C.U.S.
U.S.C.
Intermediate Basketball

GLEESON HEALEY, B.A.
London, Ontario
General Arts
Delta Upsilon
Commerce Club
S.A.A.
Year Executive
Intra-Mural Sports

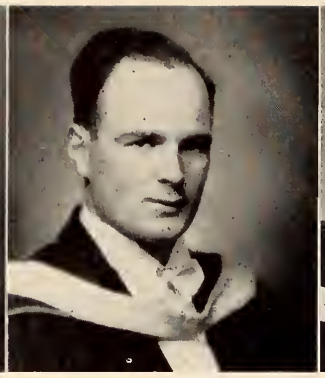

JAMES ROBERT HENDERSON, B.A.
Lucknow, Ontario
General Arts

EDWARD HESSENER, B.Sc.
Thamesford, Ontario
Honour Chemistry
Delta Upsilon
Players' Guild
Year Executive
Gazette
Follies Executive
Freshman Welcoming Committee
Occidentalia
Intra-Mural Sports

HERBERT HOLLINGWORTH, B.A.
Toronto, Ontario
General Arts
Commerce Club
Handbook
Rugby
R.C.N.V.R.

ELSPETH HOUSTON, B.A.
London, Ontario
Psychology and Philosophy
Gamma Phi Beta
Gazette
Women's Athletic Association
Players' Guild
W.A.C.
Women's Council
S.A.A.
Panhellenic Council
Psychology Club

MADELINE HOWSE, B.A.
St. Thomas, Ontario
Psychology and Philosophy
Gamma Phi Beta
Year Executive
Nine O'Clock Committee
S.A.A.
Freshman Welcoming Committee
Psychology Club
Follies
Sub-Prefect
W.A.C.
Honour Society

C. ROBERT HUBBELL, B.A.
Windsor, Ontario
General Arts
Canadian Army

TERRY HULBERT, B.A.
London, Ontario
General Arts
Gazette
I.V.C.F.
Handbook
Psychology Club
Intra-Mural Sports

DONALD HUNTEN, B.Sc.
London, Ontario
Chemistry and Physics
Kappa Tau Sigma
Science Club

ROBERT D. HUTCHINSON, B.Sc.
London, Ontario
Geology
Kappa Tau Sigma
Science Club
Gazette
Geology Club
Intra-Mural Sports
Varsity Rugby

DAVID JACKSON, B.Sc.
London, Ontario
Mathematics and Physics
Kappa Tau Sigma
Gazette
Science Club
Honour Society
Freshman Welcoming Committee
S.A.A. Speaker
I.R.E.
N.F.C.U.S.
Disciplinarian Committee
Intra-Mural Sports

HAROLD JACKSON, B.A.
Sarnia, Ontario
General Arts

R. SPENCER JAMES, B.A.
London, Ontario
General Arts
R.C.N.V.R.
Inter-year Drama
Gazette

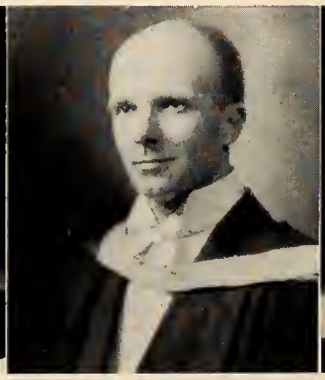

VICTOR A. KNOX, B.A.
Barrie, Ontario
General Arts
S.S.S.A.
Music Club
Canadian Army

EDWARD LAWSON, B.A.
London, Ontario
Honour Business Administration
Alpha Kappa Psi
Newman Club
Intra-Mural Sports
Commerce Club

RUTH LAZENBY, B.A.
St. Thomas, Ontario
Honour English
Kappa Alpha Theta
Orpheus Society
S.C.M.

GRAHAM LETHBRIDGE, B.A.
London, Ontario
General Arts
Canterbury Club
R.C.A.F.

VERNA LINDSTROM, B.A.
Kenora, Ontario
Business Administration and Secretarial Science
Kappa Alpha Theta
Commerce Club
Inter-Year Swimming and Bowling

MAXWELL MAGEE, B.A.
London, Ontario
Honour History
Mustang Band
Glee Club

MARJORY MAGWOOD, B.A.
Kincardine, Ontario
General Arts
Octette
Nine O'Clock Committee
Follies
Intra-Mural Sports

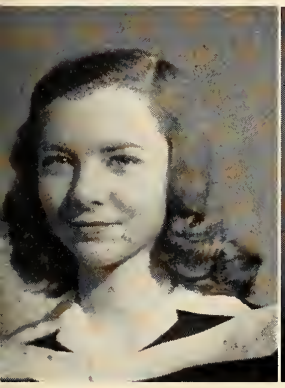

PHYLLIS MANNING, B.A.
Clinton, Ontario
Honour History
Pi Beta Phi
Year Executive
Clio Club
Polycon Club
Athletic Directorate
Honour Society
Women's Athletic Association
Women's Council
Panhellenic Council
Occidentalia
Freshman Welcoming Committee

HELEN MacGREGOR, B.A.
London, Ontario
General Arts

MARION McCALLUM, B.A.
London, Ontario
Secretarial Science
Pi Beta Phi
Intra-Mural Sports

BLAIR McGUGAN, B.Sc.
London, Ontario
Honour Biological Science
Intra-Mural Sports
Harrier Shield

ALLAN McGUIRE, B.A.
Stoney Point, Ontario
General Arts
Intra-Mural Sports

TERESA McIVER, B.A.
Seaforth, Ontario
General Arts
Kappa Alpha Theta
Women's Council
Polycon Club
Newman Club
Intra-Mural Sports

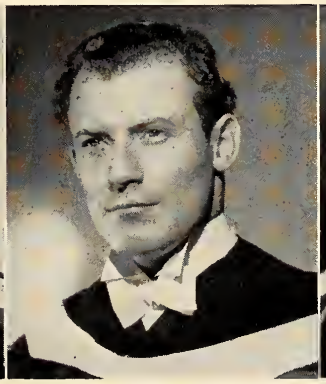

GEORGE McLACHLAN, B.A.
Glanworth, Ontario
General Arts
Intra-Mural Sports

JOHN B. McLARTY, B.Sc.
London, Ontario
Honour Chemistry and Physics
Delta Upsilon
Honour Society
S.A.A.
Science Club
Student Government
Intra-Mural Sports
Chemical Institute of Canada
Freshman Welcoming Committee

MARIAN McLENNAN, B.A.
London, Ontario
Honour English Language and Literature
Kappa Alpha Theta
Glee Club
S.C.M.
Music Club

ALEX McLOUGHLIN, B.A.
London, Ontario
Honour Business Administration
Alpha Kappa Psi
Commerce Club
Occidentalia

RUTH McMULLIN, B.A.
Port Arthur, Ontario
Secretarial Science
Kappa Alpha Theta
Intra-Mural Sports

ANN McNABB, B.A.
St. Thomas, Ontario
General Arts
Kappa Alpha Theta
Intra-Mural Sports

CLARENCE McNAIR, B.A.
Toronto, Ontario
General Arts
Canadian Army
Basketball

J. MAX MITCHELL, B.Sc.
London, Ontario
Honour Chemistry and Physics
I.V.C.F.

FREDERICK MORLOCK, B.A.
Crediton, Ontario
General Arts

RAY MORNINGSTAR, B.A.
Watford, Ontario
General Arts
Alpha Kappa Psi

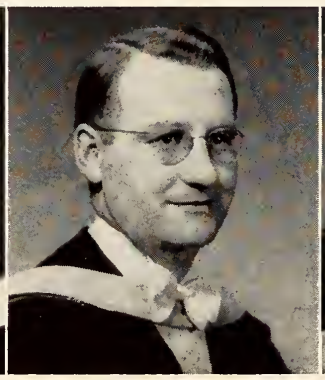

STANLEY C. MORRIS, B.A.
London, Ontario
General Arts
Science Club
Canadian Army

MARIAN MORROW, B.A.
London, Ontario
General Arts
Gamma Phi Beta
Glee Club
Hesperian Club
Intra-Mural Sports

ARTHUR R. MORTON, B.A.
London, Ontario
General Arts

MARGARET MOWAT, B.A.
London, Ontario
General Arts
Pi Beta Phi
Follies

OZBURN MUMA, B.A.
Toronto, Ontario
General Arts

RICHARD MURPHY, B.A.
London, Ontario
General Arts
Newman Club

JAMES M. MURRAY, B.A.
Kitchener, Ontario
Honour Business Administration
Delta Upsilon
Ski Club
Quarterly Review
Intra-Mural Sports

MYRON W. NEEDLES, B.A.
Kitchener, Ontario
Honour Business Administration
Delta Upsilon
Canadian Army
Commerce Club

JACK NEILSON, B.A.
Leamington, Ontario
Honour Business Administration
Alpha Kappa Psi
S.A.A.
Freshman Welcoming Committee
Intra-Mural Sports

GORDON NEWELL, B.A.
Stratford, Ontario
General Arts
Intra-Mural Sports

NICK NICHOLAS, B.A.
Windsor, Ontario
Honour French and German
Le Cercle Français
Intra-Mural Sports

OLIVE NICKLE, B.A.
Harriston, Ontario
General Arts
Canterbury Club

WILLIAM G. O'BRIEN, B.A.
St. Thomas, Ontario
General Arts
Alpha Kappa Psi

BETTY JEAN O'NEIL, B.A.
London, Ontario
Honour English Language and Literature
Gamma Phi Beta
Gazette
Hesperian Club
Year Executive
U.S.C
Honour Society
Intra-Mural Sports
Telegraphic Archery

JOHN D. PARK, B.A.
Wyoming, Ontario
General Arts
Commerce Club
Canadian Army
Canadian Legion University Branch (executive)

ORVAL PARSONS, B.A.
St. Marys, Ontario
Honour French and German
Intra-Mural Sports

SHIRLEY PAYNE, B.A.
St. Thomas, Ontario
Honour French and German
Kappa Alpha Theta
Le Cercle Français
Glee Club
Women's Council
Intra-Mural Sports
President of W.A.C.

RICHARD H. PEARCE, B.Sc.
Waterloo, Ontario
Honour Chemistry and Physics
Kappa Tau Sigma
Gazette
Drama Guild
I.R.E.
C.I.C.
Intra-Mural Sports

JOYCE PORTER, B.A.
London, Ontario
Secretarial Science
Pi Beta Phi
Follies
Intra-Mural Sports
W.A.C.

BRUCE PRITCHARD, B.A.
Timmins, Ontario
General Arts
Ski Club
Science Club
Intra-Mural Sports
Gazette
Occidentalia
Commerce Club

ELIZABETH PRUDHAM, B.A.
Galt, Ontario
General Arts
Ski Club
Clio Club
I.S.S.
Intra-Mural Sports

HAROLD E. A. PEACH, B.A., L.Th.
Listowel, Ontario
Arts and Theology
Year Executive
Men's Athletic Association
Warden Common Room (Huron)

ROBERT F. REID, B.A.
Stratford, Ontario
General Arts
Huron College
Year Executive
Occidentalia (Assoc. Ed.)
Nine O'Clock Committee
Gazette
R.C.A.F.
Intra-Mural Sports

SAMUEL REID, B.A.
Stratford, Ontario
General Arts
Beta Sigma Rho

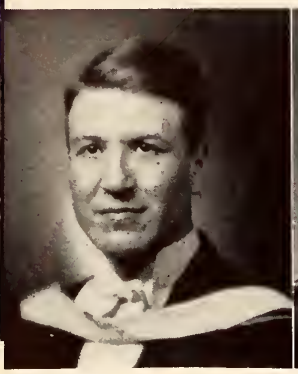

ELGIN RINTOUL, B.A.
Laurel, Ontario
General Arts

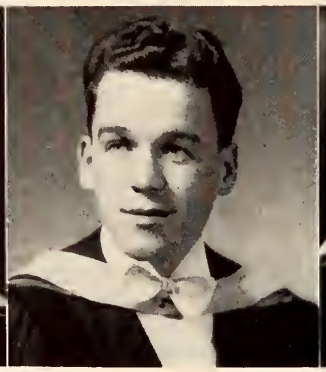

GORDON RISK, B.A.
Toronto, Ontario
General Arts
Intra-Mural Sports
Special Award—Athletic Assoc. Blanket

GEORGE RIVERS, B.A.
Strathroy, Ontario
Honour Business
Alpha Kappa Psi
Commerce Club

FAITH ROGERS, B.A.
St. Thomas, Ontario
Social Science
Kappa Alpha Theta
Psychology Club
Music Club

VERNON ROSS, B.Sc.
St. Thomas, Ontario
Honour Mathematics and Physics
K.T.S.

GORDON SAUER, B.A.
Chippawa, Ontario
General Arts

ANN SCOTT, B.A.
London, Ontario
General Arts
Pi Beta Phi
Psychology Club
Clio Club
I.S.S.
Intra-Mural Sports
W.A.C

C. J. D. SCOTT
Windsor, Ontario
General Arts

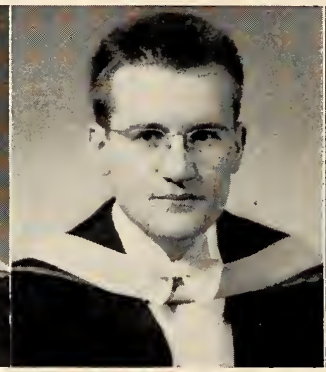

BRUCE SMITH, B.Sc.
London, Ontario
Honour Chemistry
Kappa Tau Sigma
Intra-Mural Sports

ANNIE SNOBELEN, B.A.
Chatham, Ontario
General Arts
S.C.M.

ELEANORE STADDON, B.A.
Kingsville, Ontario
General Arts
Commerce Club

ELIZABETH STANLEY, B.A.
Leamington, Ontario
General Arts
Commerce Club

ROBERT STEEP, B.A.
Guelph, Ontario
Honour Business Administration
Alpha Kappa Psi
Commerce Club
Year Executive
Boxing
Intra-Mural Sports

HARRY SZUMLINSKI, B.A.
London, Ontario
General Arts
Intra-Mural Sports
Canadian Army

DICKSON TAYLOR, B.A.
Thamesford, Ontario
General Arts
Commerce Club
Intra-Mural Sports
R.C.N.V.R.

GRANT TAYLOR, B.Sc.
Exeter, Ontario
Honour Chemistry
Kappa Tau Sigma

HELEN THOMSON, B.A.
Bluevale, Ontario
Secretarial Science
Kappa Alpha Theta

WILSON H. TIBBO, B.A.
Grand Bank, Newfoundland
Honour Business Administration
Alpha Kappa Psi

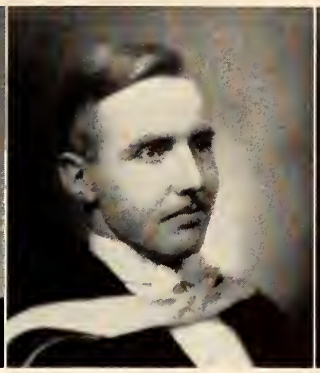

HOWARD TIPPER, B.Sc.
Huntsville, Ontario
Honour Geology

FRANCIS M. TYE, B.A.
Milverton, Ontario
Honour Business Administration
Alpha Kappa Psi
Commerce Club
Debating Club
Canterbury Club
Intra-Mural Sports

STANLEY S. VINCENT, B.A.
Arnprior, Ontario
General Arts

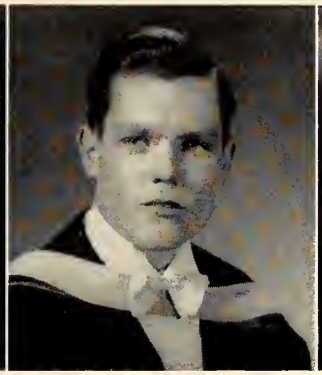

ERIC VOGAN, B.Sc.
London, Ontario
Honour Mathematics and Physics
Kappa Tau Sigma
University Orchestra
Mustang Band

LUBA VORSHUK, B.A.
Windsor, Ontario
Honour Business Administration
Kappa Alpha Theta
Honour Society
Commerce Club
Undergraduate Women's Council
Panhellenic Council
S.A.A.
Intra-Mural Sports

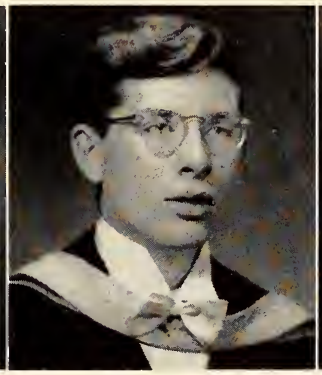

JACK H. WALTERS, B.A.
London, Ontario
General Arts
Science Club
Gazette
Ski Club
Jazz Club
Follies
Intra-Mural Sports

ROBERT WAUGH, B.A.
London, Ontario
Honour Business Administration
D.U.
Intra-Mural Sports

LESLIE WELCH, B.A.
Stratford, Ontario
General Arts
Canadian Army

JOHN H. WHITE, B.A.
London, Ontario
General Arts
D.U.
Gazette
I.S.S.
Occidentalia (Circulation Mgr.)
R.C.N.V.R.

JOHN WHITELY, B.A.
Windsor, Ontario
General Arts
Intra-Mural Sports
Varsity Basketball
R.C.A.F.

MARY LOIS WILLIAMS, B.A.
Eberts, Ontario
General Arts
S.C.M.
Debating Club

LESTER STUART WILLOUGHBY, B.A.
Toronto, Ontario
General Arts

JOSEPH WINTER, B.A.
London, Ontario
General Arts
Commerce Club
Intra-Mural Sports
R.C.A.F.

ELLA WOODSIDE, B.A.
London, Ontario
Honour English and Latin
I.V.C.F.
Classics Club
Hesperian Club

CARL WOODWARD, B.A.
St. Thomas, Ontario
Honour Business Administration
Alpha Kappa Psi

ALBERT ZANUSSI, B.A.
London, Ontario
General Arts
Intra-Mural Sports

DONALD GAY, B.A.
St. Thomas, Ontario
General Arts
R.C.A.F.

GRADUATING CLASS ARTS '46

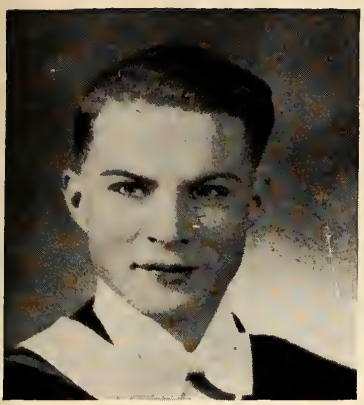

JOHN BARDWELL
M.Sc.
APPIN, Ontario
Chemistry

ALLAN BOGUE
M.A.
Byron, Ontario
History

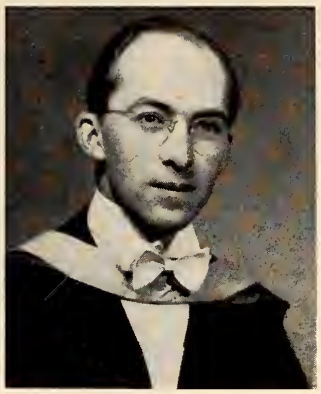

ARTHUR BRADFORD
M.A.
Toronto, Ontario
History

DAVID A. CLARKE
M.Sc.
Toronto, Ontario
Chemistry

JAMES DOUGLAS
M.Sc.
London, Ontario
Chemistry

TERRY FERRIS
M.A.
London, Ontario
History

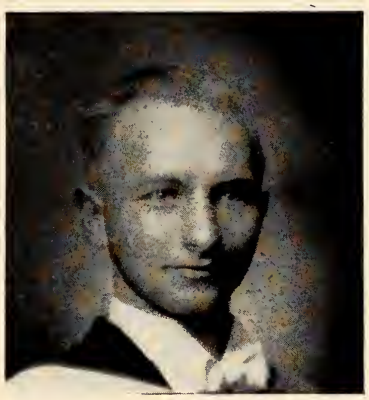

JOHN WRIGHT
M.Sc.
London, Ontario
Chemistry

EVELYN PHILLIPS
M.A.
London, Ontario
French and German

ROBERT McEACHERN
M.Sc.
London, Ontario
Chemistry

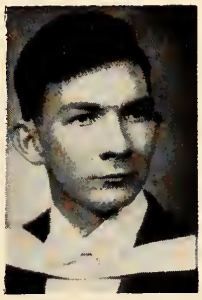

KEITH FERGUSON
M.Sc.
St. Thomas, Ontario
Physics

JAMES Y. NICHOL
M.Sc.
Glanworth, Ontario
Chemistry

CHARLES HOARE
M.A.
London, Ontario
Business Administration

MASTER DEGREES

M. B. BAINBRIDGE
B.A. (1945)
Drumbo, Ontario

J. HAROLD BROOKE
B.A. (1946)
London, Ontario

ROGER D. CAMPBELL
B.A. (1945)
London, Ontario

ELLA CRUIKSHANKS
B.A. (1946)
London, Ontario

ELENOR COCHRANE
B.A. (Oct. 1946)
Duart, Ontario

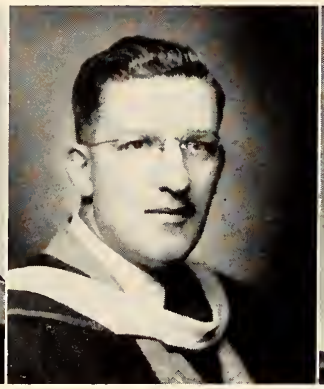

CHARLES GABEL
B.A. (1945)
New Hamburg, Ontario

PATRICIA GRAY
B.Sc. in Nursing (1946)
London, Ontario
Faculty of Public Health

K. HAYES
B.A. (1945)
Sarnia, Ontario

EDWARD JACKLIN
B.A. (1945)
Blenheim, Ontario

A. G. MURRAY
B.A. (1946)
Ingersoll, Ontario

V. NICHOLLS
B.A. (1945)
Blenheim, Ontario

JOHN ROBBINS
B.A. (1946)
Dorchester, Ontario

CLARENCE RUSSELL
B.A. (1945)
Mitchell, Ontario

EXTRAMURAL AND EXTENSION GRADS '46

Graduates Whose Photographs Were Not Available

University College

WM. L. ARCHER, B.Sc.
Honour Chemistry
London, Ontario
K.T.S.
Science Club
Army

REGINALD FAIRES, B.A.
General Arts
Woodstock, Ontario

JAS. ERNEST GIRVIN, M.A.
Business Administration
London, Ontario

JOHN F. HOWARD, B.A.
General Arts
Goderich, Ontario

DALE JAGOE, B.Sc.
Honour Geology
St. Thomas, Ontario
Army

CARSON F. JOHNSON, B.A.
General Arts
Aylmer, Ontario
Psychology Club
Polycon Club
Sigma Executive
Student Veterans Advisory Council
R.C.N.V.R.

STEPHEN A. KNIGHT, B.A.
General Arts
Stratford, Ontario
R.C.A.F.

FREDERICK G. McDOWELL, B.A.
General Arts
London, Ontario

HAROLD NOBLE, B.A.
General Arts
Brantford, Ontario

RALPH E. PARKER, B.A.
Honour History
London, Ontario

D. KEITH SHALES, B.A.
General Arts
London, Ontario
A.K.P.
Commerce Club
Intra-mural Sports
R.C.N.V.R.

PETER TOWE, B.A.
Honour Economics and Political Science
London, Ontario
Publications
R.C.A.F.

●

Assumption College

RIZIERI PIETRO FREZZIRO, M.A.
Windsor, Ontario

JOSEPH FLEMING GUALDERONI, M.A.
Windsor, Ontario

●

Certificate of Instructor in Nursing

VIOLET GWALCHMAI
London, Ontario

ELIZABETH HARTIG
Winnipeg, Manitoba

RITA J. HEENAN
Lucan, Ontario

GLADYS E. HILL
Port Arthur, Ontario

FRANCES HOUSTON
R.R. 3, Auburn, Ontario

SISTER JEAN AUDES
London, Ontario

IDA EVELYN JOHNSON
Edmonton, Alberta

BERNICE LEWIS
Woodstock, Ontario

SISTER MARIE BERNADETTE
London, Ontario

HELENE ROBBINS
St. Thomas, Ontario

MARGUERITE SCHUMACHER
Winnipeg, Manitoba

●

Certificate of Public Health Nurse

LUCETTA ARMSTRONG
Hyde Park, Ontario

RUTH MARGARET ARTHUR
Auburn, Ontario

DORIS BARNETT
London, Ontario

BETTY BROWN
Kingsmill, Ontario

MARY JACQUELINE CONNELY
Campbellton, N.B.

DOROTHEA ELGIE
Dresden, Ontario

ELEANOR FENDLEY
Saskatoon, Sask.

JULIETTE FORTIN
Sudbury, Ontario

GRACE GRAHAM
Glencoe, Ontario

CLAIRE HICKS
Windsor, Ontario

DORIS KIRKWOOD
Williamsburg, Ontario

FERNANDE CLAIRE LEFAIVE
Windsor, Ontario

MARY M. LEYDEN
Windsor, Ontario

ANITA McDERMOTT
Guelph, Ontario

MARGUERITE MOLONEY
R.R. 1, Woodslee, Ontario

MARION P. MONCK
London, Ontario

BURMA MORLOCK
London, Ontario

MARION E. PEIRCE
London, Ontario

HILDA FRANCES ROY
Waterloo, Ontario

WINONA STEVENSON
R.R. 6, London, Ontario

JOSEPHINE SWEET
Essex, Ontario

HELEN AILEEN THOMPSON
R.R. 5, Wingham, Ontario

ANNIE WADE
Woodstock, Ontario

ELSIE E. WHITE
Windsor, Ontario

●

University College Candidates from the Summer School Extramural and Extension Departments
(May and October, 1946)

EDWARD WARD AGNEW, B.A.
Owen Sound, Ontario

BARBARA GERTRUDE BERGEY, B.A.
London, Ontario

JOHN ROSS CARTER, B.A.
Chatham, Ontario

KENNETH H. CLARK, B.A.
Toronto, Ontario

DONALD A. DAVIS, B.A.
St. Jacobs, Ontario

MERVIN E. DUKE, B.A.
Elmira, Ontario

JOHN W. DURRANT, B.A.
Forest, Ontario

GEORGE C. E. GRAY, B.A.
Windsor, Ontario

GEOFFREY GUNN, B.A.
London, Ontario

LENORE JONES, B.A.
Irvington-on-the-Hudson, New York

BLAIR McCLENAHAN, B.A.
R.R. 1, Indian Point, Aldershot P.O., Ontario

WM. McGAULEY, B.A.
Sault Ste. Marie, Ontario

WM. A. OSBORNE, B.A.
No. 1, G.R.S., Summerside, P.E.I.

MARJORIE PRIDEAUX, B.A.
Y.W.C.A., Sarnia, Ontario

MERCYL PULLEN, B.A.
Windsor, Ontario

A. W. SCHNEIDER, B.A.
Allenford, Ontario

LAURA SNELL, B.A.
Welland, Ontario

F/L JOHN Mc. STIRLING, B.A.
1 A.C.H.Q., RCAF, Trenton, Ont.

WM. CLARENCE TAYLOR, B.A.
Ottawa, Ontario

HERBERT G. THOMPSON, B.A.
Ayr, Ontario

G. G. WHEELER, B.A.
London, Ontario

ELMER W. YOUNG, B.A.
Brantford, Ontario

JACK O. YOUNG, B.A.
Toronto, Ontario

ROBERT J. MILLER, B.A.
London, Ontario

Meds '46

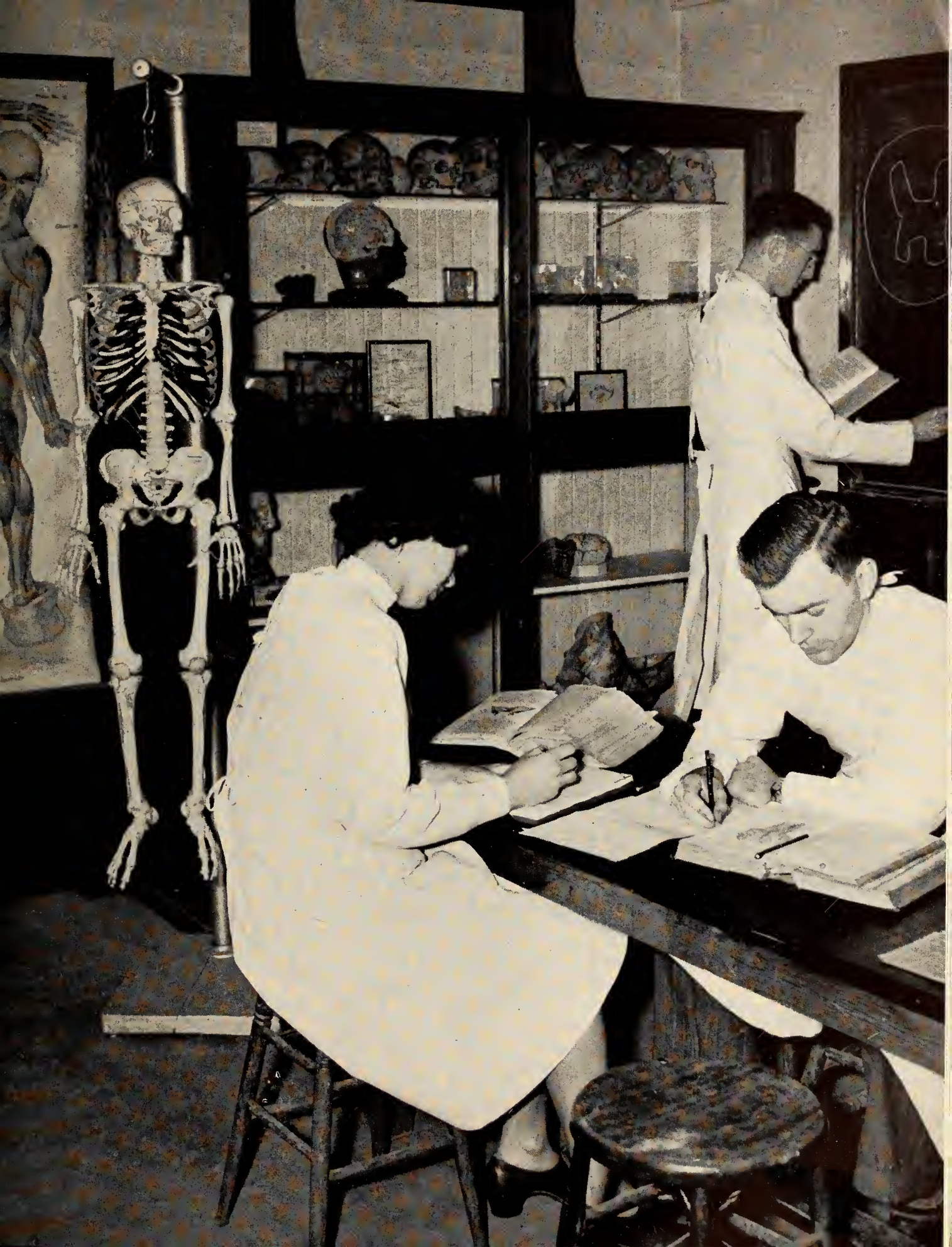

To the Class of '46:

As Canada and the nations of the world look to this post-war period of rehabilitation, reconstruction and reconversion, the increasing dependency upon scientific developments and technical applications foreshadow a necessary increase in our understanding and appreciation of those factors which influence man, as a man, in all his environment. A greater and greater understanding of the individual in both health and disease is moving the medical profession to a truer appreciation of its responsibilities.

In these changes you, as graduates in Medicine, will be involved. The solution, which will become somewhat more clarified with the passing of time, will be effected through your honest concern for the well-being of your patients. The challenge of the future in medical practice is yours.

G. E. HALL,

Dean.

To the Graduates, Class of 1946:

You leave us now to begin your lives with all your hopes, anxieties and joys closely bound up with him whom we call our "patient".

No one can offer you higher tribute than your patient. He entrusts his health and his life to you, and so the happiness of all whom he holds dear. To be worthy of such trust you must submit yourselves to the constant discipline of untiring effort in search of knowledge. Procrastination is still the thief of time. Make that search today and every day is today. You have long since learned the truth of the old Spanish saying: "Manana no viene nunca"——"Tomorrow never comes".

May all your "todays" bring you happiness!

God Speed!

ELDON D. BUSBY.

History of Meds '46:

Our sails are set. Meds '46 is at last launched and moving on her own. Let us look back and see how we were equipped for this voyage we have planned so long.

Our keel was laid one September day in 1941 as fifty-one of us, strangers to each other, were initiated into the theories of evolution, into dogfish dissection, the library card catalogue, and Jimmy's ambidextrous jottings. Slowly we rounded out, and with our first class party at the Eastern Star showed our high polish as Hartwick, our president, became overly effusive in welcoming the guests, and Plunkett nailed the heel on a slipper. In time the second term rolled by, being marked by our first entree into the Hunt Club in which Joe and Lou set records which have yet to be broken. Thus we passed the first year in the process of our creation. Many of the planks laid on our frame in this period subsequently grew wormy and were discarded, but the skeleton persisted.

Second year found us reduced by ten "originals", but augmented by five staunch B.A. folks. White gowns and cadavers were in vogue, which, although they added to our esteem, subtracted from our pleasure. Memories? Yes—McKim and his daring exploits with the chief; bowel and liver replacing skipping ropes and snowballs; blood, sweat and tears; Burke's "week-end" trips; "Grandma" with her lunch and Gray; "Frankie" Plunkett in the incipient stages; "Lover" Lamont undaunted by one trial after another.

One course in particular we can never forget, in which, besides being taught the development of the chicken and the pig, we received lengthy dissertations on the various anatomists, surgeons, and histologists of Spain, France and Germany. Special lectures were given on the development of the fetal skull and the function of the bronchial inusculature. (We are still coughing up elastic tissue). As for the "de-de-de-de-hep-you take out the liver" dogs, nothing could have been clearer.

The wheels must turn. After finals, when we collected ourselves for the count, we saw that the axe had fallen heavily—the "Great White Father" had, with that unkindest cut of all, struck off eleven more of our comrades.

"Goot Aufternoon!" welcomed us to third year lectures, and a long cigarette-holder to labs. We, in turn, welcomed the monocle and thirsty palate to our party at the Hunt Club, at which Bob Annett, our glib M.C., was completely nonplused when Dr. Johns recognized "Shoo-Shoo Baby", Dr. Wilcox diagnosed "My Ideal", and Dr. Stavraky his own inimitable accent. The first term passed smoothly enough with much leisure time. Physiology reigned supreme—in the lecture room we learned from Freddy about the pes terminales, and the cerebellum, interspersed with "Byles, that's not focused!" In the lab we were haunted by his searching eyes magnified greatly under his projecting dissection glasses.

So far, we have dealt only with the dead or the unevolved, but with the second term came stethoscope, congestive heart failure, recognition and acceptance into medicine. Pathology accompanied this, perhaps overshadowing it, as all disease processes were learned in a few short months.

Tragedy struck at this time, for on coming to school one morning during examination week, we were shocked at the news of the death of a dear friend and a great teacher of pathology—Dr. Percy Johns.

Fourth year we think of as the year of greatest personal success; we learned medicine, surgery and obstetrics. We scraped under the deadline for army enlistment, and gained the King's forces. Naturally, this financial security was followed by one marriage after another, and in a short time we found that most of the class had been to the altar. Our roaring fourth–fifth year party at the Hotel, in which chandeliers were broken by flying buns, and waitresses pinched by uncoordinated fingers was pronounced the best yet.

Fifth year beckoned us back in July, with only a month's vacation. Now we were let loose on the wards. We struggled through, or neglected blood counts. We survived with less sleep than watchdogs. Suddenly, up loomed the finals and councils. Frenzy moved us to study for these, the last of a seemingly endless series. Now that they are over, we are thrilled to say as we push off from Western's safe harbour, "We are Meds '46 from Western."

Meds '46 Class Prophecy:

ANNETT: Entertaining his patients until he doubles the incidence of incisional hernia.

BAINBOROUGH: Joining the ranks of author-physicians.

BOWER: Professor of pediatrics and expert on child phsychology.

BROWN: Suffering from a severe case of deep-thinker's neurosis after writing a text-book combining the philosophies of Darwin, Ellis and Freud.

BURY: Rejoicing that he has maintained the health of his riding companions.

CANTELON: Lecturing to alcoholics on the "one-drink" philosophy.

CLUNAS: Fatherly promotor of an ambitious medette.

COOK: The family doctor, respected for her common sense and equanimity.

CORRIN: The beloved physician.

FERGUSON: Teaching therapeutics with "before" and "after" pictures.

FLECK: A female Arrowsmith.

HARPER: The after-dinner speaker par excellance.

HATCHER: The heartiest back-slapper at class reunions.

HIGGINS: The physician who never sends a bill.

LAMONT: Developing a bedside manner unequalled by all his contemporaries.

LOTT: Secure a comfortable practice and a happy home.

MACKENZIE: Rejoicing that at forty, he can still play a better game of volleyball than the star of the student team.

MARTIN: President of the Toonerville Academy of Medicine.

MCFADDEN: In a Montreal practice with three cars and a thriving haberdashery.

MCKIM: Making a fortune selling a combination stethoscope and pelvimeter.

MCNABB: In an obstetrical practice on Park Avenue.

MILLER: An industrious country practitioner.

MOODY: Investigating the psychology of African Head-Hunters.

MORROW: Chief coroner for Middlesex county.

O'NEIL: Helping the cows with their calves in Rainy River district.

PLUM: Still practising, and still smiling at sixty.

PLUNKETT: Inventing several new surgical knots.

SUSSEX: Public Health Officer in a large city.

TEASDALL: A medicolegal expert of great renown.

VOAKES: Attending physician to the Ballet Russe.

WARD: Medical missionary among the eskimos of Thule, Greenland.

WELDHEN: Rounding out a busy week with a friendly game of poker.

WILKEY: Directing a clinic for juvenile delinquents.

WILLS: The surgeon who demands a frozen section in the middle of every operation.

WITTIG: General practitioner whose favourate prescription is: Spiritis Fermentii——ounces two, t-i-d.

WOOLNER: Saving mental energy by making a tentative diagnosis of neurosis and prescribing a placebo.

ZALTZ: The clinician with all the answers.

ROBERT K. ANNETT
London, Ontario
Gazette
Freshman Welcoming Committee
Interfaculty Sports

RAYMOND BAINBOROUGH, B.A.
Gore Bay, Ontario
Gazette
Medical Journal
Meds Honour Society

HARRY BOWER
London, Ontario
Medical Journal
Senior Rugby
Senior Boxing
Senior Volleyball
Interfaculty Sports

CHARLES Y. BROWN
London, Ontario
Gazette
Class Executive
Volleyball
Interfaculty Sports

Medical Graduating Class

ROBERT J. BURY
Sarnia, Ontario

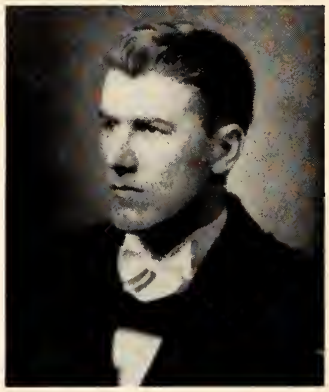

C. BRUCE CANTELON
Alliston, Ontario
Interfaculty Sports
University Golf Team

DUKE E. CLUNAS
Dundalk, Ontario
Interfaculty Sports

NORMA COOK
Hensall, Ontario
Gamma Phi Beta
Class Executive
Badminton

BERNARD N. CORRIN
Brantford, Ontario
I.V.C.F.
Interfaculty Sports

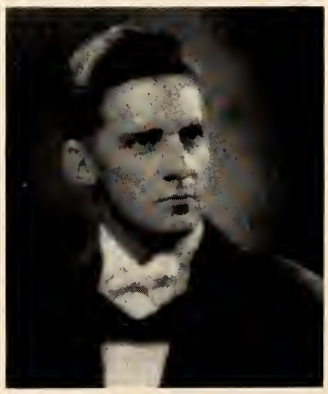

A. MURRAY EAGLES
Meaford, Ontario
A.K.K.
Boxing
Hockey
Interfaculty Sports

DONALD B. FERGUSON
London, Ontario
Occidentalia
Class Historian

ELIZABETH B. FLECK, B.A.
Vancouver, B.C.

JOHN F. HARPER, B.A.
Hamilton, Ontario
A.K.K.
A.O.A.
Class President
Medical Honour Society
Interfaculty Sports

J. DON HATCHER
St. Thomas, Ontario
A.K.K.
Hippocratic Council
U.S.C.
Medical Journal
Freshman Welcoming Committee
Merrymakers
Medical Honour Society

JACK HIGGINS
Milton, Ontario
D.U.
Interfaculty Sports

Medical Graduating Class

CAMPBELL LAMONT
Mt. Bridges, Ontario
D.U.
Class Executive

J. STEWART LOTT, B.A.
Sarnia, Ontario
A.O.A.
A.K.K.
Medical Journal
Volleyball
Interfaculty Sports
Hippocratic Council Treasurer

DONALD MacKENZIE
Stratford, Ontario
D.U.
Class Executive
Gazette Meds Sports Editor
Rugby
Volleyball
Interfaculty Sports

ROBERT H. MARTIN
Hamilton, Ontario
A.O.A.
Hippocratic Council
(*President and Vice-President*)
U.S.C.
Meds Honour Society

W. D. GLENN McFADDEN
Thorndale, Ontario
A.K.K.
Golf
Gazette

JOHN S. McKIM
Ridgetown, Ontario
A.K.K.
Athletic Directorate
Class Executive
Student's Co-operative Store
Track
Boxing
Volleyball
Interfaculty Sports
Huron College
Meds Honour Society

ALAN McNABB
Hamilton, Ontario
A.K.K.
Interfaculty Sports
Merrymakers

JAMES A. MILLER
Milverton, Ontario
A.K.K.
A.O.A.
U.S.C. Huron College

JOHN D. MORROW
London, Ontario
A.K.K.

JOHN D. O'NEIL
Duart, Ontario
A.K.K.
Interfaculty Tennis
Volleyball
Interfaculty Sports

LOIS M. PLUMB
Brussels, Ontario
Medettes' President
Medical Journal
Class Executive

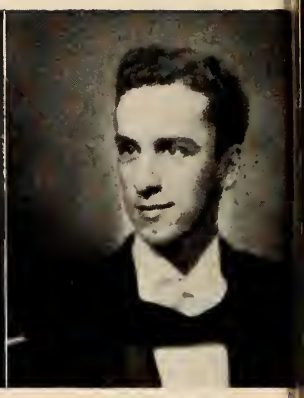

EARL R. PLUNKETT
London, Ontario
Meds Honour Society
A.K.K.
Hippocratic Council
Class Executive
Freshman Welcoming Committee
Merrymakers

Medical Graduating Class

ROBERT SUSSEX
London, Ontario
A.K.K.
Interfaculty Sports

ROBERT TEASDALL
London, Ontario
D.U.
Class Executive
Interfaculty Sports
Volleyball

VERNE G. VOAKES
London, Ontario
A.K.K.
Volleyball
Interfaculty Sports

KENNETH A. WARD
Stratford, Ontario
Medical Journal
I.V.C.F.

JOHN W. WELDHEN
Belmont, Ontario
Class Executive
Interfaculty Sports

JOSEPH E. WITTIG, B.A.
Kitchener, Ontario
A.K.K.
A.O.A.
CAMSI
Newman Club
Class Executive
Volleyball
Hockey
Baseball
Tennis Champion, 1944
Boxing
Interfaculty Sports

WILLIAM D. WILKEY
London, Ontario
A.K.K.
A.O.A.
Interfaculty Sports

WILLIAM J. WILLS
St. Thomas, Ontario
A.K.K.
CAMSI

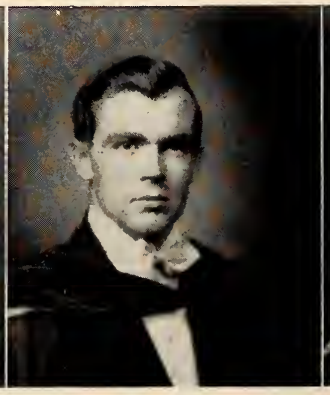

JAMES M. WOOLNER, B.A.
Ayr, Ontario
D.U.
CAMSI
Interfaculty Sports

MAURICE ZALTZ
Brantford, Ontario
Beta Sigma Rho
Class Executive
Senior Rugby
Interfaculty Volleyball
Interfaculty Sports

'48
MEN'S

'48

PUBLIC HEALTH

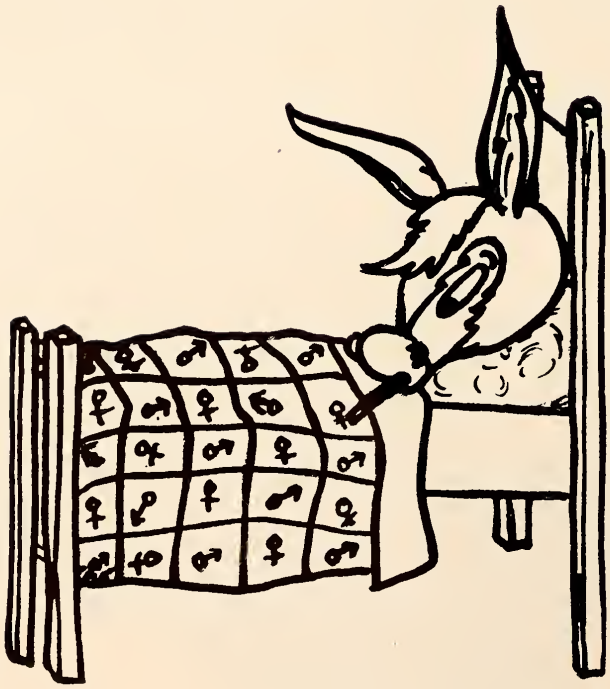

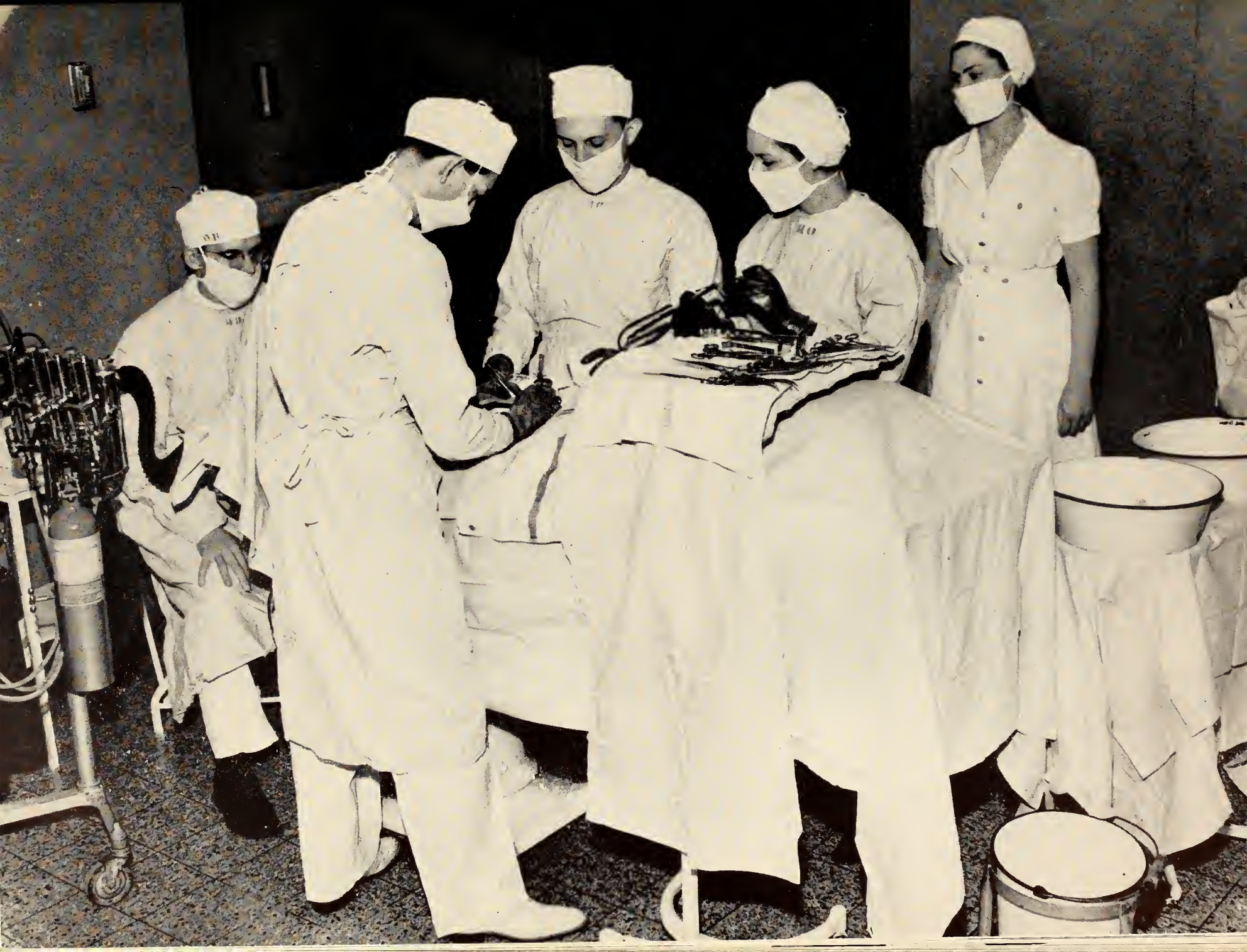

To the Graduates of 1946:

We extend our congratulations upon the successful completion of your University course and our best wishes for your happiness and prosperity in the future.

You are the twenty-fifth class to graduate in the nursing courses offered by this University. There were only four graduates in the Class of '21 and there are approximately fifty in the Class of '46. These figures emphasize two facts, the increasing demand for specialized training by the nursing profession and the recognized standing of the nursing courses provided by this University.

As graduate nurses you have received an education second to none in adapting you to meet the problems of life as they arise. The use you may make of your education is an entirely personal matter.

If you undertake professional work in your specialty, and we hope that you may for the need is great, it is also our hope that your record of achievement in meeting the ideals of the nursing profession may equal or exceed the high standard already set by the previous graduates in the nursing courses of your Alma Mater.

A. J. SLACK, M.D.

Dean, Faculty of Public Health.

Miss Jean Walker

Miss Eileen Penhale, R.N., M.A.

1946 Executive Graduating Class, Public Health

Sitting: B. Morlock (*Vice-Pres.*), B. Lewis (*Pres.*).
Back Row: M. H. Moloney (*Treas.*), J. Kirkland (*U.S.C. Rep.*), M. Hudson (*Secretary*).

RUTH ARTHUR
B.Sc.N.
Auburn, Ontario

MARY BLANDFORD
B.Sc.N.
London, Ontario

PHYLLIS BLUETT
B.Sc.N.
London, Ontario

BETTY BROWN
B.Sc.N.
Kingsmill, Ontario

MARY J. CONNELY
B.Sc.N.
Campbellton, N.B.

Public Health Graduates

ELEANOR FENDLEY
B.Sc.N.
Saskatoon, Sask.

JULIETTE FORTIN
B.Sc.N.
Sudbury, Ontario

MRS. MARJORIE FLANDERS
GLIDDON B.Sc.N.
London, Ontario

MRS. R. GLOVER
B.Sc.N.
St. Thomas, Ontario

VIOLET GWALCHMAI
B.Sc.N.
London, Ontario

ELIZABETH HARTIG
B.Sc.N.
Winnipeg, Man.

RITA HEENAN
B.Sc.N.
Lucan, Ontario

GLADYS HILL
B.Sc.N.
Port Arthur, Ontario

FRANCES HOUSTON
B.Sc.N.
Auburn, Ontario

MARJORIE HUDSON
B.Sc.N.
Montreal, P.Q.

IDA JOHNSON
B.Sc.N.
Edmonton, Alta.

ISABEL KELLY
B.Sc.N.
Lambeth, Ontario

JANET KIRKLAND
B.Sc.N.
Dutton, Ontario

DORIS KIRKWOOD
B.Sc.N.
Williamsburg, Ontario

Public Health Graduates

SHIRLEY LAWTON
B.Sc.N.
London, Ontario

FERNANDE LEFAIVE
B.Sc.N.
Windsor, Ontario

BERNICE LEWIS
B.Sc.N.
Woodstock, Ontario

MRS. M. MALONEY
B.Sc.N.
London, Ontario

ANITA McDERMOTT
B.Sc.N.
Guelph, Ontario

MARY McMAHON
B.Sc.N.
Tillsonburg, Ontario

MARION MONCK
B.Sc.N.
London, Ontario

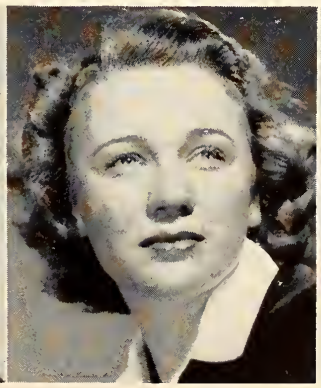

BURMA CATHERINE MORLOCK
B.Sc.N.
London, Ontario

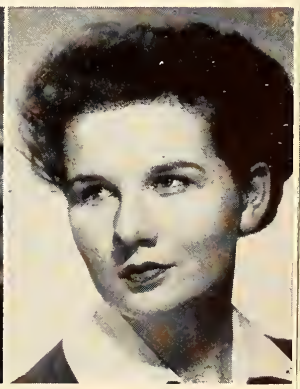

JEAN MORNINGSTAR
B.Sc.N.
Mull, Ontario

DOROTHY McROBERT
B.Sc.N.
London, Ontario

MARION PEIRCE
B.Sc.N.
London, Ontario

HELEN ROBERTS
B.Sc.N.
London, Ontario

HILDA ROY
B.Sc.N.
Waterloo, Ontario

Public Health Graduates

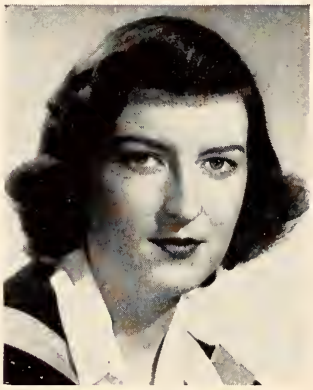

BARBARA SCHENDAL
B.Sc.N.
Waterloo, Ontario

BARBARA SHOOK
B.Sc.N.
Toronto, Ontario

MILDRED SMALL
B.Sc.N.
Dutton, Ontario

WINONA STEVENSON
B.Sc.N.
London, Ontario

DOROTHEA D. ELGIE
B.Sc.N.
Chatham, Ontario

JOSEPHINE SWEET
B.Sc.N.
Essex, Ontario

ANNIE WADE
B.Sc.N.
Woodstock, Ontario

Girls of the Institute

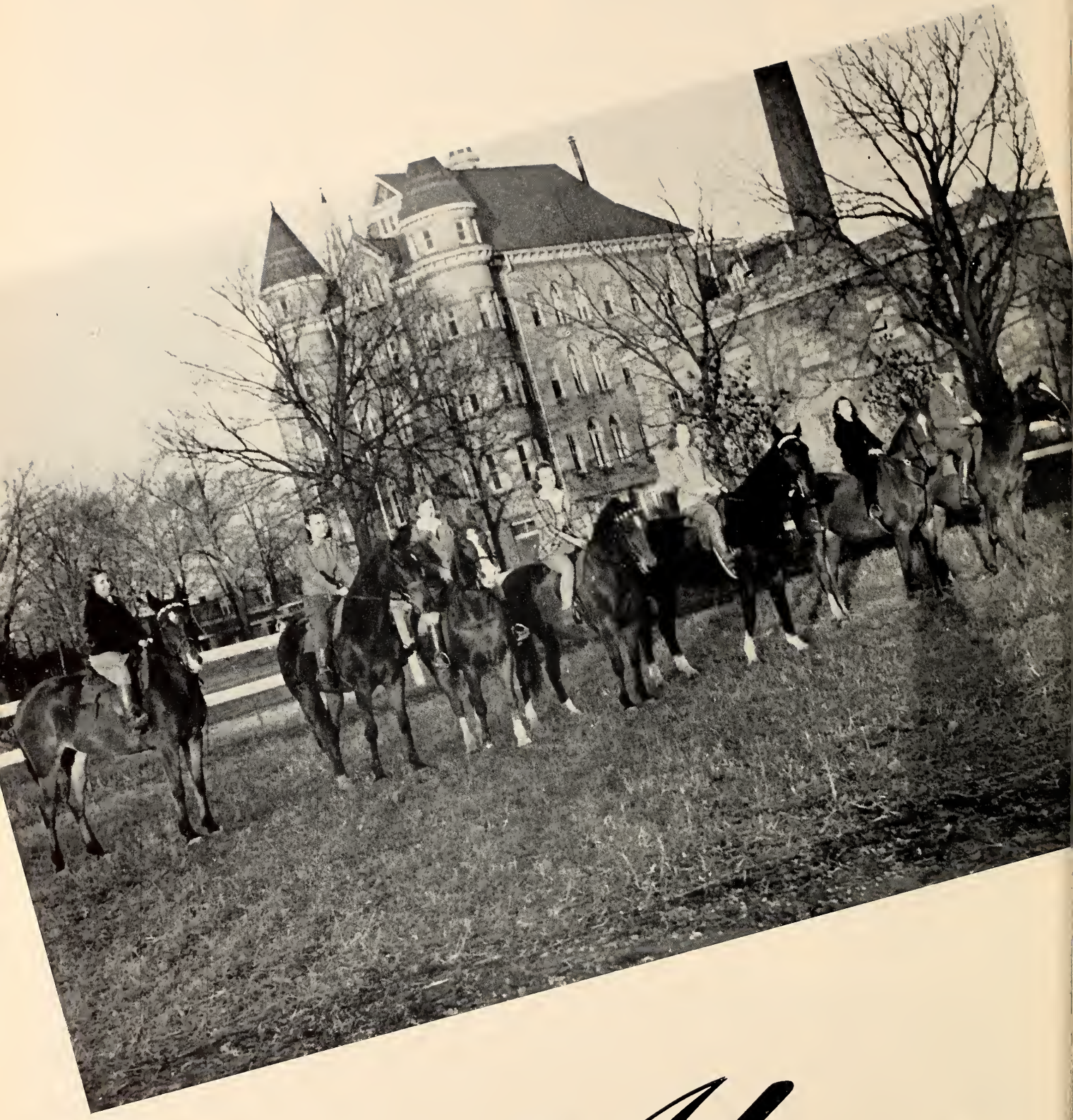

Alma

THE ALMA COLLEGE MOTTO, "Toujours en avant", is usually translated "Ever Forward" and seems to provide a suitable slogan and challenge for young people in these days of readjustment.

It takes a good deal of insight to see that the world is really moving in an upward direction, and that civilization can only be preserved by getting better and better.

And life is like that, both in school and university. There is no point whatever in spending so much money and effort in educational training unless we are getting ahead. And 'getting ahead' is not merely getting a job, or getting a big salary, or (as far as Alma girls are concerned) getting a handsome husband.

The thing we are all after in our ever increasing Western family is growth—in mental equipment, of course, but, still more, in our conception of life and its meaning, in our moral fitness for it, and in learning to live unselfishly with other people.

So Alma College greets the graduates and hopes that they will go 'forward' so successfully that we shall be glad to follow in their footsteps into a better world, and a finer life.

P. S. DOBSON,
Principal.

ALMA

School Activities

A

ASSUMPTION COLLEGE

THE CLASS OF 1946 GRADUATES in one of the crucial years of our planet. Many of the members but recently have returned from various zones; they have seen war at first hand.

Now we are in the post-war period—not yet a period of peace. Peace is the tranquility that results from order; and the way from chaos has not yet been entirely worked out.

Various planners with divers blue-prints for the future are at large. Some of these contradict the first principles of democracy; they ignore the rights of God and man; they promise the "fruit of justice", peace, without the trouble of discovering and then cultivating justice.

You who have familiarized yourselves with the principles on which all that is praiseworthy in our way of life rests are expected to discern the true, the good, and the just. That does not mean stultifying yourselves and blessing the inherent evils in the "status quo". It means discriminating between good and evil; between liberty and license; between selfishness and unselfishness; between the spirit of charity and the spirit of hatred. It also means courageously letting your voices be heard and not abdicating your rightful privileges in a democracy to the saboteurs of freedom. It means doing your share always to reduce theory to practice and making democracy live and thrive, and work

VERY REV. V. J. GUINAN, C. S. B.
President of Assumption College.

Father John Murphy

Valedictory

This year's class, for the most part, did not see active service. Our country understood that the education of her youth was a "must", despite the terrible danger confronting her. Canada had the foresight to realize that her young educated men of today, would be her leaders of tomorrow. For that reason, at a great cost, she reserved her college men for the post-war period; she believed that the victories on the battlefield could only be consolidated by men of learning, intelligence, and good-will. These she hoped to provide from her young men of the universities.

We are grateful for the freedom accorded us by our country. We must now demonstrate our gratitude by undertaking the responsibilities arising out of that freedom. The men of Canada did a glorious job in helping to crush tyranny. We are proud to welcome them back, and to thank them for their great sacrifice. They, and those who won't return, were willing to give their all for the benefit of society. It is now our serious responsibility to give to society the best of our God-given talents. Selfishness should not have first place. We owe it to our country first, the fruits of our learning, goodness and discipline. Let us gratefully and humbly and earnestly try to live up to the confidence our country has placed in us.

May God help us to be of some real worth in building a world based on the principles of the Prince of Peace.

NORMAN THIBERT.

Assumption '46

SIDNEY BAKER, B.A.
Windsor, Ontario
General Arts
Music Appreciation Society
Intra-Mural Sports

JOHN JOSEPH BENSETTE, B.A.
Windsor, Ontario
General Arts
C.O.T.C.—C.Q.M.S.
Assumption Band

JOHN M. BREZNYAK, B.A.
Windsor, Ontario
General Arts
C.O.T.C. (2nd Lieut.
Press Association
Intra-Mural Sports
Social Committee

ROBERT V. BRITTON, B.A.
Windsor, Ontario
General Arts
Business Club
Intra-Mural Sports
Social Committee
Press Association

JAMES J. BROGAN, B.A.
Windsor, Ontario
General Arts
Music Society Treasurer
Press Association Treasurer
Missions President
Intra-Mural Sports

GERARD FRANCIS CECILE, B.A.
Tecumseh, Ontario
General Arts
Intra-Mural Sports

DONALD T. COOPER, C.S.B., B.A.
Houston, Texas
General Arts

MARK DALTON, B.A.
Detroit, Michigan
General Arts

EDWARD W. DONOHER, C.S.B., B.A.
Toledo, Ohio
General Arts

WILLIAM HENRY EDWARDS, B.A.
Windsor, Ontario
General Arts
Music Appreciation President
Press Association
Dramatic Society
Art Club

PETER FRANK EVANS, B.A.
Dublin, Ontario
General Arts
Intra-Mural Sports

Assumption '46

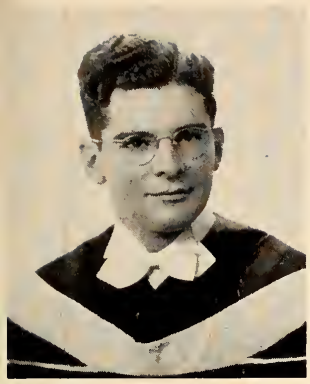

LAWRENCE J. FAYE, C.S.B., B.A.
Toronto, Ontario
General Arts

JOSEPH A. FIHN, B.A.
Toronto, Ontario
Honour Philosophy
Philosophers' Club
Music Appreciation Society
Press Association

BASIL F. GLAVIN, C.S.B., B.A.
Crediton, Ontario
Honour Philosophy

DONALD J. GLEASON, B.A.
Amherstburg, Ontario
General Arts
Press Association
Art Club
Clubroom Committee

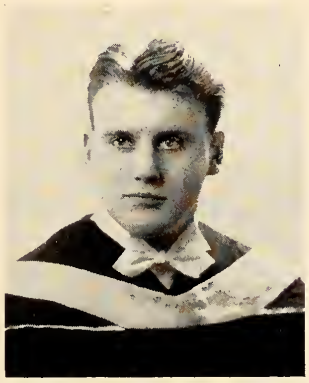

LEWIS R. HAYNER, C.S.B., B.A.
Detroit, Michigan
General Arts

HENRY J. HAJOVSKY, C.S.B., B.A.
Houston, Texas
Honour Philosophy

BERNARD ARTHUR HOY, B.A.
Fletcher, Ontario
General Arts
Intra-Mural Sports
Music Appreciation Society

RAYMOND L. JANISSE, B.A.
Windsor, Ontario
Honour Economics
Student Council Treasurer
Glee Club

JOHN JAMES KAUFMAN, B.A.
St. Thomas, Ontario
Honour Philosophy
St. Luke Society
Intra-Mural Sports

JOSEPH L. KUNEC, C.S.B., B.A.
Detroit, Michigan
General Arts

THOMAS A. LAWLER, C.S.B., B.A.
Coldwater, Ontario
General Arts

Assumption '46

LEROY R. MACKENZIE, B.A.
Windsor, Ontario
Honour Philosophy
Press Association
Philosophers' Club
Music Society
Mission Society

JOHN DUNCAN McCOLL, B.A.
Windsor, Ontario
General Arts
Assoc. Editor Press Association
St. Luke Society Director
C.O.T.C. (2nd Lieut.)
Music Appreciation Society

JOHN WILLIAM McCONNELL, B.A.
Windsor, Ontario
General Arts

CLARENCE E. MALLENDER, B.A.
Windsor, Ontario
General Arts
Intra-Mural Sports
Varsity Basketball Manager

WILLIAM HODGSON MARSHALL, C.S.B., B.A.
Montreal, Quebec
General Arts

DONALD J. McINTYRE, B.A.
Windsor, Ontario
General Arts
Photography Editor
Music Appreciation Society

ROGER D. MONFORTON, B.A.
Windsor, Ontario
General Arts
Intra-Mural Sports
Press Association
Commerce Club

CHARLES N. MONTREUIL, B.A.
Windsor, Ontario
General Arts
Music Appreciation Society

PETER MUDRY, B.A.
Windsor, Ontario
General Arts
Varsity Basketball
Intra-Mural Sports
Art Club

RUSSEL JOHN MUNRO, B.A.
Windsor, Ontario
General Arts
Student Council Vice-President
Press Association Editor-in-chief
Dramatics Board Director
Art Club

HENRY S. MUROFF, B.A.
Windsor, Ontario
General Arts
Ambassador Business Manager

Assumption '46

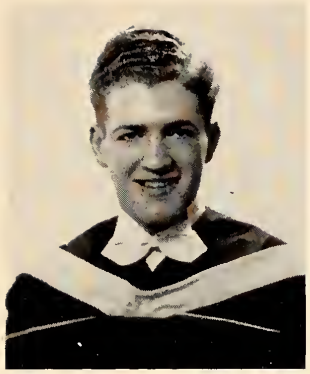

CHARLES TERRENCE MURPHY, B.A.
Sault Ste. Marie, Ontario
Honour Philosophy
Student Council President
Intra-Mural Sports
Press Association

JOSEPH A. POCOCK, B.A.
Windsor, Ontario
General Arts
Table Tennis Tournament Champion
C.O.T.C.
Intra-Mural Sports

ALLAN T. J. ROACH, B.A.
Windsor, Ontario
General Arts
Dramatic Society President
Assoc. Editor of Purple and White
Glee Club

PAUL B. TAILLON, B.A.
Ottawa, Ontario
General Arts
Press Association
Dramatics
Intra-Mural Sports
Social Committee

ZOLTAN TEMESY, B.A.
River Canard, Ontario
General Arts
Press Association
Intra-Mural Sports
O.B.D. Basketball
Social Committee

NORMAN J. THIBERT, B.A.
Windsor, Ontario
General Arts
Senior Class President
Social Committee Chairman
Press Association

JAMES VINCENT THOMPSON, C.S.B., B.A.
Teeswater, Ontario
Honour Philosophy

HERBERT R. YAGLE, B.A.
Dearborn, Michigan
General Arts
Student Council Secretary
Press Association
Dramatics Society

WALTER STANLEY ZYBURA, B.A.
Windsor, Ontario
General Arts
Intra-Mural Sports
Track Team
Varsity Basketball

FR. RIZIERI FRIZZERO, M.A.
Windsor, Ontario
Honour Philosophy

URSULINE COLLEGE

Brescia Hall

In the rueful years through which we have just passed, which of us has not looked forward to the day when a graduating class might again go forth into a warless world? Which of us has not addressed in spirit a confident *Ave atque Vale* to these future artisans of reconstruction?

And now that hostilities have officially ceased on the official battle-fields, are we to confess that our dreams were foolish and our expectations vain? Graduates of 1946, are we to view your going forth with grave misgivings? So much of rubble, of hate, and of confusion must be cleared away before you can rebuild. The materials with which you are bidden to lay the foundations are so unreliable and scanty. What is more, the trend of events seems to indicate that our grimmest battles still remain to be fought. Yet, by reason of the advantages which have been yours, you are dedicated to a constructive task in this chaotic world. You may not escape it. We have done our little best for you and looked to God for the rest. In this hour, however, none of us dare assert that your preparation is adequate.

But all education is a venture, a sort of sublime gamble, and none more so than Ursuline education with its long history of bold initiative. We believe that the odds are with you in the coming fray. We believe it because the talisman which you carry away is not of our giving but of God's. It is the talisman of that *Fides et Veritas* which forms the substance of your College motto.

FIDES: Faith in God, in His Revealed Word and in His Providence, in spite of what you hear and see and are called upon to suffer; faith in man also, because he was made in the image of God, is destined to share His Life and so must never be despaired of wholly.

VERITAS: Not only adherence to that portion of the Truth which you already possess, but a steadfast seeking of the totality of truth in every department of life; a humble submission of your spirits to Truth when once you have looked into its face.

If thus you be upheld by Faith and subject to the Truth, you need not fear what lies ahead, for you have it in you, not only to ride the crest of the wave, but to be a source of inspiration and strength to those whose lives touch yours. This is our hope for you. This is the burden of our prayer as we say to you, *with confidence*, our *Ave atque Vale.*

MOTHER MARIE.

Sodality

Left to right: Elizabeth Sharp Margaret Drohan (*Prefect*), Margaret Jaitt, Maureen McKay.

Absent: Rosemary Barth.

House Committee

Left to right: Frances Carroll, Mary J. Duncan, Harriet Morse, Mary Williamson.

Seated: Grace Wilkinson, Pauline O'Donnell.

Absent: Jayne McPhillips.

ELAINE BEVAN
Chatham, Ontario
B. Sc.
Basketball

MARGARET DROHAN
Chatham, Ontario
General Arts
Sodality Prefect

ANN MARIE KRANZER
Lynbrook, Long Island
General Arts
Newman Club Social Convener
Brescia Social Convener
Follies Executive
Brescia Ball Committee

DOLORES KUNTZ
London, Ontario
General Arts

SERAPHINE LA NOUE
Stoney Point, Ontario
General Arts
Brescia Yearbook

MARY LEASK
Cobble Hills, B.C.
General Arts
Dramatics at Brescia
Tennis

MARGARET TAITT
Port of Spain, Trinidad
General Arts
Sodality
Brescia Yearbook

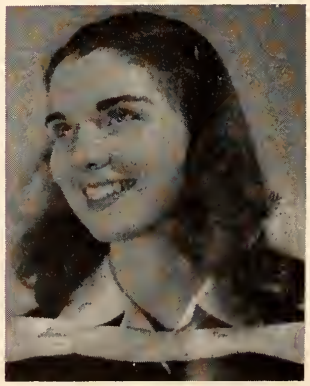

GRACE WILKINSON
Belleville, Ontario
General Arts
House President of Brescia
Women's Council
Brescia Yearbook
Occidentalia
Brescia Ball Convener

MARY ZOLLNER
Kitchener, Ontario
Diploma in Home Economics
Badminton

Brescia Snaps

HURON COLLEGE

To The Graduates of 1946:

THE PRIMARY NEED of man today is security. Nations and individuals seek security but many think only in terms of legislation and material planning in order to accomplish their desire. Fear and a lack of trust hinder the growth of the One World which must be. In the Gospel according to St. Luke the angel said to the shepherds, "Fear not". The Christian Gospel brings that same message in our day and with faith in God we can build that new world.

In the past generation the western world has stressed the meaning of life, making life comfortable, having wealth and pleasure, but we have forgotten the meaning of life. It is the wish of every sincere person that life should have as much happiness for everyone as possible. However, in order to attain this goal we must stress the meaning of life and the means will follow. Our Lord Jesus Christ said: "Seek ye first the Kingdom of God, and His righteousness; and all these things shall be added unto you". If we are convinced that Christ's way of love and service is The Way of Life, then by the help of God, the Holy Spirit, let us labour to build His Kingdom so that all our technical knowledge may be used to create a brotherhood including all people.

A. H. O'NEIL,
Principal of Huron College.

EDWARD TENNENT GALPIN, B.A.
Sarnia, Ontario
Honour History
1943–44 President Huron '46
Students' Council—'43–'44
Debating Union
Interfaculty Sports
Captain, Huron Golf Team

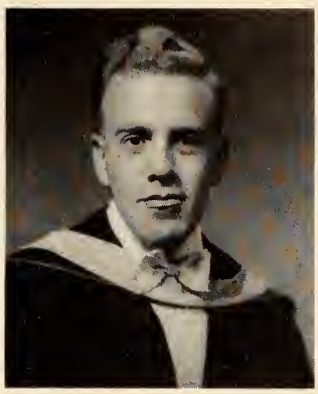

PHILIP STANLEY DE COURCY HARDING, B.A., L.Th.
London, Ontario
Arts and Theology
Interfaculty Sports

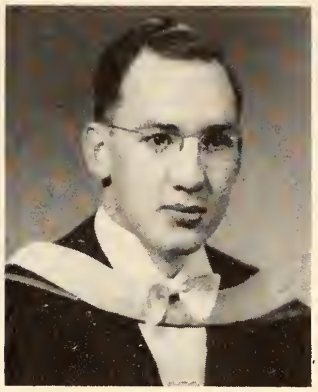

DERWIN DIXON JONES, B.A., L.Th.
London, Ontario
Arts and Theology
Chapel Organist

Huron College Graduates

KIETH GRAHAM KIDDELL B.A., L.Th.
St. Catharines, Ontario
Theology
1943–44 Pres. Athletic Assn.
Warden Chapel
1944–45 Mgr. and Rep. to U.W.O. Athletic Ass'n.

GEORGE CARMAN PEARCE L.Th.
Watford, Ontario
Theology
1944–45 Rector's Warden Chape
1945–46 Senior Student

REV. FREDERICK JOHN HEWLETT PITTS, L.Th.
Norwood, Ontario
Theology

Back Row (left to right): Arch Park, B.A., M.Sc., Henry Wynn, Art Fletcher, Art Baird, Bob Reid, Henry Wy, Jim Miller, Doug Mills, B.A., Bernard Boos, Art Brown, Harvey Parker, Keith Kiddell, B.A., Philip Harding, Derwyn Jones, Art Peach, Alex Newell, Philip Stratford, Harold Carry, Gerry Stone, Bill Wyatt.

Third Row: Harry Janke, Harold Thomasson, Wilbert Vollick, Stan Gentle, Ken Eaton, Glen Crawford, Bob Tinning, Pat Whealen, John Swan, Ralph Blight, Murray Wyatt, Bill Brothers, Ray Morningstar, Ted Ryan, Harry Montgomery, Don Maedel, Bill Nichols,

Second Row: Hugh Reynolds, Bill Sewell, Rev. M. A. Garland, M.A., Rev. F. H. Cosgrave, M.A., D.D., LL.D., Rev. L. A. Nelles, B.A., L.Th., Rev. A. H. O'Neil, M.A., D.D., (*Principal*). Mrs. A. Woodward, B.A. (*Matron*), George Pearce (*Senior Student*), Jerry Taylor, John Fox, Lloyd Lake.

Front Row: Harold Ellenton, Blair Ashmore, Gord Linklater, Wilson Scott, Maurice Siverns, Bill Jones, Ted Galpin, Doug Richardson, Harold Beatty, Roy Lees, Garwood Russell, Ken Richardson, Doug Vogan.

Officers of Huron College

STUDENTS' EXECUTIVE COUNCIL—Senior Student: G. C. Pearce; Senior Representative: H. J. Ruston; Junior Representative: A. W. Fletcher; Sophomore Representative: M. Siverns; Freshman Representative: S. W. Gentle.

ATHLETIC ASSOCIATION—Athletic Manager and Rep. to U.W.O.: R. L. Somers.

DEBATING UNION—Speaker: G. M. Wyatt; Sgt.-at-Arms: D. M. Mills, B.A.

MISSIONARY SOCIETY—Hon. Pres.: The Principal; President: H. Janke; Secretary: B. H. Boos; Treasurer: Rev. A. H. O'Neil, M.A., D.D.

CHAPEL—Rector's Warden: B. H. Boos; People's Warden: H. E. Janke.

COMMON ROOM BOARD—Curator: A. G. Baird.

HOLY NAMES
M.A.

HOLY NAMES COLLEGE

Holy Names Graduates '46

ROSEMARY ADELE BARIL
General Arts
Ottawa, Ontario
Prefect Sodality, 1945–6
C.P. Discussion Club
Holy Names Players;
"Cecily" in College Play '45
"Benjamin" in Xmas Play '45
H.N.C. Choral 1945–46

BARBARA HELEN BIRCH
General Arts
Windsor, Ontario
Vice-President, 1945–46
Associated Students
C.P. Discussion Club
Holy Names Players;
"Audley" College Play, 1945
"Rachel" Christmas Play, 1945
P. & W. Associate Editor
B.V.M. Sodality

MARY MAGDALEN GATES
General Arts
Windsor, Ontario
President Senior Class, 1945-6
C.P. Discussion Club
H.N.C. Choral, 1945–6
Holy Names Players;
Danseuse in College Pageant

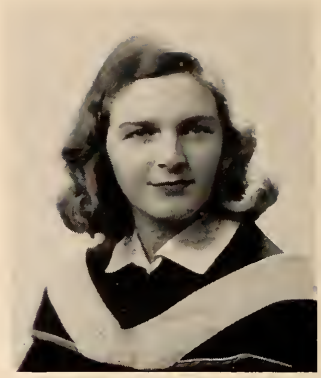

MURPHY FRANCES McKINLEY
General Arts
Windsor, Ontario
Chairman Patrons' Committee
11th Annual H.N.C. Prom
P. &. W. Class Reporter
Member of B.V.M. Sodality
Holy Names Players;
Court Dancer in Pageant

PATRICIA MARY THOMPSON
General Arts
Windsor, Ontario
President Associated Students, 1945–6
President Juniors, 1944–5
Holy Names Players;
"Cromwell" College Play, 1945
"Jethro" Christmas Play, 1945
C.P. Discussion Club
Convenor, 11th Annual H.N.C. Prom

DOREEN FRANCES WHITE
General Arts
Sault Ste. Marie, Ontario
Convenor, Music Committee, 11th
Annual H.N.C. Prom
P. & W. Class Reporter
H.N.C. Choral, 1945–6
Holy Names Players;
Courtier in Pageant, 1945

A Message To Our H. N. C. Graduates

In these post-war days, when more or less unsatisfactory experiments are being made for collective security and peace, the individual conscience is often harassed by a sense of helplessness in its yearning to give a personal contribution to this world peace.

At such times, it might be well to recall the words of the Prince of Peace Himself: "A man's enemies are those of his own household". As the political world is discovering that greed and cruelty are not checked by pandering and doubtful compromise, but are rather made more insolent and aggressive, so it is with the human soul. If it would be master in its own citadel, it must meet with firm repression those passions which would ignore the rights of God to the allegiance of His creature, the right of self to the cultivation of personal excellence, and the rights of the neighbour to justice and brotherly love. Should each individual today aim at this personal conquest, the fearful menace to collective security would haunt the world no more!

Dear Graduates of '46, may you heed this call to action as you take your place in a world that needs you and your enlightened leadership. That need you will fill if you have learned to interpret the "Honour, Nobility, Courage" on your college crest in terms of God's law, the Ten Commandments. For "In His Will is our peace".

Convocation Luncheon at H. N. C.

Holy Names College plays hostess on the occasion of the Special Convocation Exercises at Assumption College, August 29, 1945, in honour of the College's Seventy-fifth Anniversary. Grouped around the Hon. G. Howard Ferguson, Chancellor of the University of Western Ontario, are officials from University College, London; President W. Sherwood Fox, K. P. R. Neville, Dean and Registrar, Fred Landon, Librarian, Lieut. Col. F. Stiling. Noted among the guests were the Very Rev. W. J. Langlois, Dean of Essex; the Rev. T. A. MacDonald, C.S.B., St. Michael's College, Toronto; the Rev. D. J. Mulvihill, C.S.B., Assumption College; Hon. R. H. Morand; Hon. Charles McCrae and Dr. J. M. Bennett, Toronto, with many distinguished Alumni of old Assumption.

Mr. G. R. Horne, M.A., who for a decade has headed the Department of Economics in Holy Names College.

Second Year Medical Technologists

Seated: Polly Ann Haydon, Kathleen Wolfe, Eleanor Zade, Sydney Linton, Erlene Spring, Dorothy Hinchliffe.
Standing: Alice Ellis, Maxine Pratt, Doris Horvie, Edith Skidmore, Jeanette Menzel, Barbara Williams, Mary Shaw, Isabelle Montgomery.

Economics 30b, 1946 Class

Seated: Murphy McKinley, Adele Baril, Patricia Thompson, Barbara Birch, Mary Gates, Doreen White.
Standing: Rosary Desmarais, Dolores Hussey, Betty McKay, Doris George, Mary Ann Vorga, Alice O'Neail, Adele Bennet-Alder, Doreen Masterson, Catherine Costello.

Lending their patronage to the 11th Annual H. N. C. Prom, Dr. and Mrs. E. V. Joinville, Riverside, Ontario; Judge and Mrs. A. A. Shaunessy, Windsor, Ontario, are pictured with two members of Class '46, the Misses Barbara Birch and Mary Gates, with their escorts from the University of Detroit, the Messrs. John Rynearson and Robert Roeser.

Histology Class

Maxine Pratt
Doris Howie
Isabelle Montgomery
Professor Truant
Dorothy Hinchcliffe
Erlene Sprung
Alice Ellis
Joan Penny
Sydney Linton

A Session in Bacteriology

Polly Ann Haydon
Eleanor Zade
Jeanette Menzel
Mary Shaw
Kathleen Wolfe
Professor Truant
Patricia Carlisle

Holy Names Campus Snaps

Holy Names Campus Snaps

ST. PETER'S SEMINARY

Dear Graduates of 1946:

THE SECRET OF TRUE happiness in this life is found in the constant union of the soul with its Creator through faithful observance of His Law. Long ago the Royal Psalmist dealt with this subject by contrasting the happiness of the just man with the misery of the wicked.

> "Blessed the man who follows not the counsel of the ungodly, and enters not into the way of sinners, and sits not in the company of the insolent; but his delight is in the law of the Lord, and on His law he ponders day and night. And he is like a tree planted by running waters, that yields its fruit in due season, and whose leaves wither not, and whatsoever he does, prospers.
>
> Not so the wicked, not so; but they are like chaff, which the wind scatters. Therefore the ungodly shall not stand in the judgment, nor sinners in the gathering of the just. For the Lord has care for the way of the just, and the way of sinners shall perish".—(Psalm I).

Human experience has proven that God's way is the only way to peace and contentment. Men have tried to find happiness by their own devices and have plunged to the depths the fleeting pleasures of life. But they have found no satisfaction in them. For man was made for God and only God can satisfy the desires of the human heart. Thus did Augustine, "the sinner who became a saint", exclaim—"Late have I loved thee, O Beauty, so ancient and so new".

May the inspired message of the Psalmist be for you a monitor and a guide to happiness both here and hereafter.

ANDREW P. MAHONEY,

Rector of St. Peter's Seminary.

St. Peter's Graduates

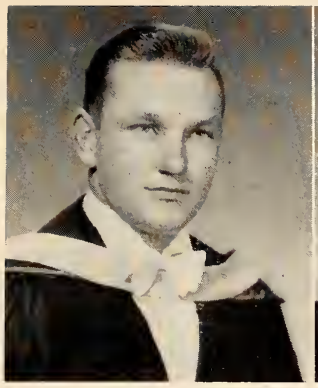

ROY A. CAREY, B.A.
Honour Philosophy

PATRICK E. CAVANAGH, B.A.
Honour Philosophy

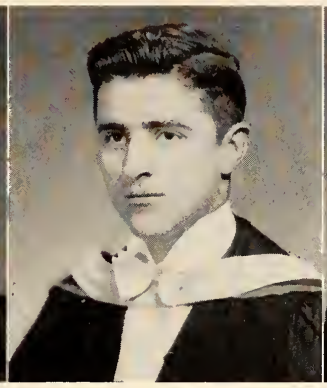

EDWARD P. FORTON, B.A.
Honour Philosophy

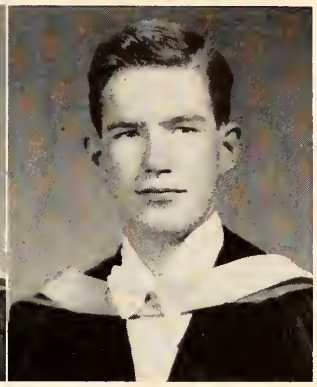

JOHN P. GALLAGHER, B.A.
Honour Philosophy

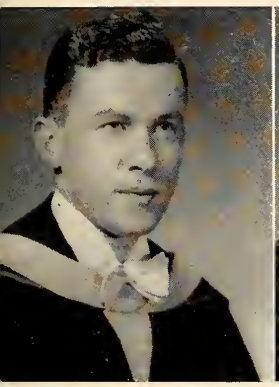

E. CARL KEANE, B.A.
Honour Philosophy

HARRY V. LaPLANTE, B.A.
Honour Philosophy

WM. G. MARTINDALE, B.A.
Honour Philosophy

PETER C. McCABE, B.A.
Honour Philosophy

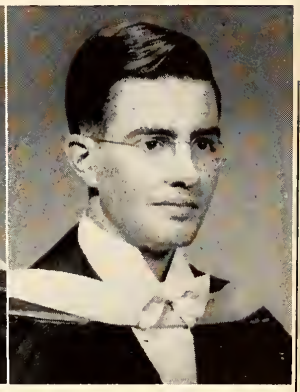

JOHN K. McMASTER, B.A.
Honour Philosophy

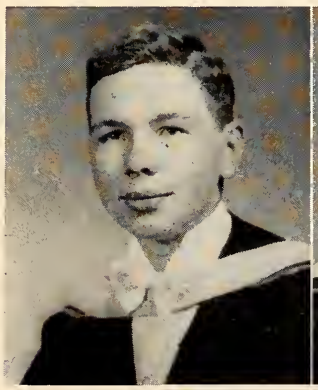

MICHAEL T. RYAN, B.A.
Honour Philosophy

JAMES A. SLATTERIE, B.A.
Honour Philosophy

WM. FRANCIS SWINGLE, B.A.
Honour Philosophy

CLEMENS J. WOLFER, B.A.
Honour Philosophy

WATERLOO COLLEGE

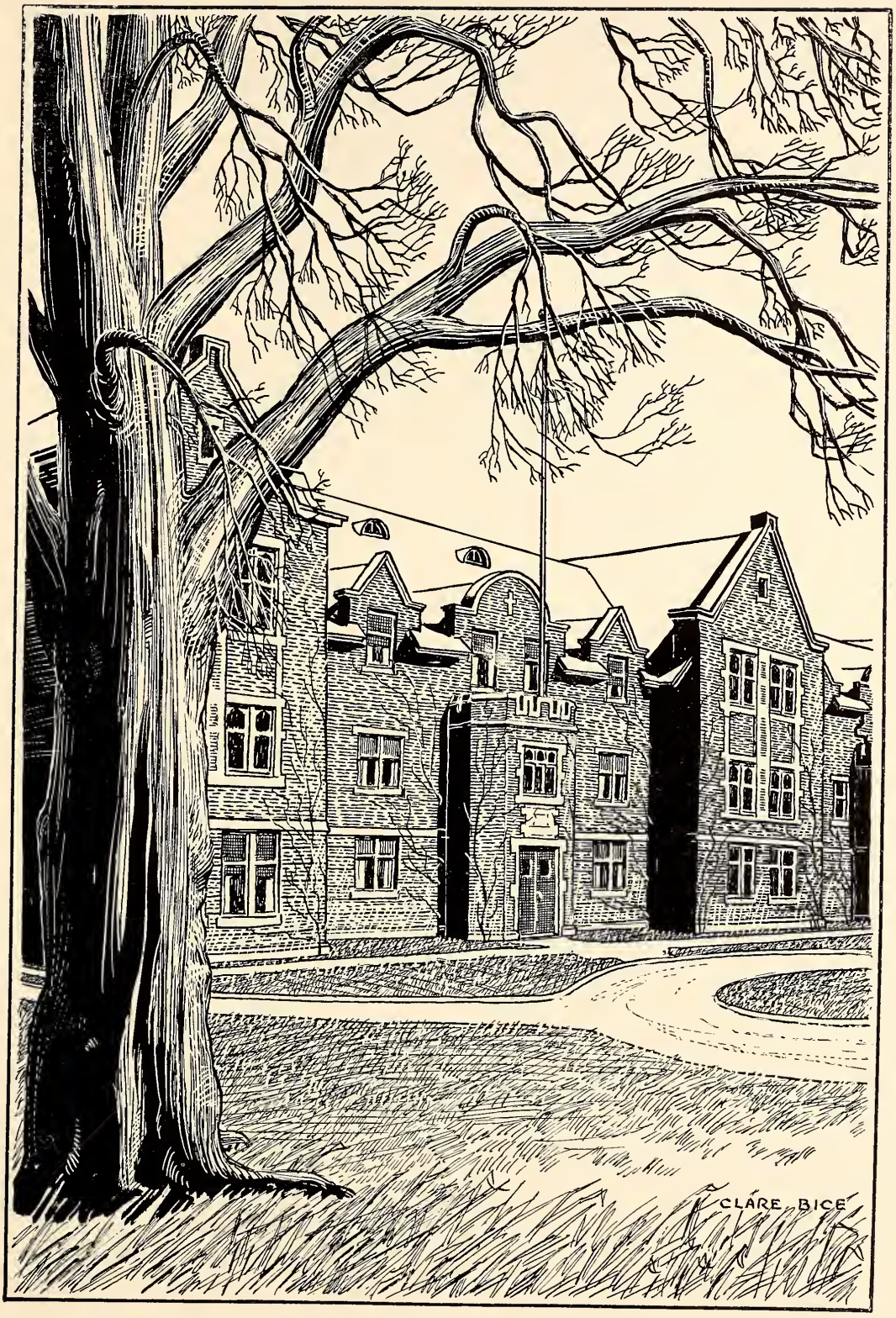
CLARE BICE

To the Graduating Class of 1946:

We started out together, you as freshmen and I as dean. And here we are, having survived our share of mistakes and minor triumphs. No one surveying us now would guess how green or timid we were three years ago.

Our sensitive minds detect the approach of the final blast of advice; class-room experience prompts us to open our eyes and close our minds. We are so full of wise counsel that we suspect a Polonius at every turn. We are impatient to brush off his restraining hand—to go abroad, to sift our knowledge, to weigh it, and to test it. Little do we suspect what Poloniuses we may become.

The atomic bomb, of course: it will have its place this year in all graduation messages. But you will write your own; this is your next assignment in English 21. The result will have to be better than anything I could do for you, or than you have ever done before.

There remains the matter of leave-taking. As the tempo of our social life has increased, I have seen some of you bidding farewell with a finesse entirely surpassing my own. But you will not outdo me in sincerity. God bless you.

C. F. KLINCK, *Dean.*

PROFESSOR W. EVANS M. A.
HONOURARY PRESIDENT CLASS '46

TO THE CLASS OF 1946 I wish to extend congratulations and best wishes. The happy experiences you have had and the warm friendships you have formed at Waterloo College will always be, I am sure, among your happiest memories.

The most important for you to remember is what your Alma Mater stands for: careful, clear thinking, the purpose of which is TRUTH. Truth is at once the loftiest ideal, the most practical guide and the greatest single need of our day.

Veritas omnia vincit.

W. D. EVANS,

Honourary Pres. Class '46.

Waterloo College Graduates

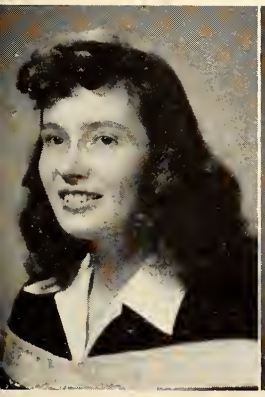

MARGARET ARMSTRONG
Waterloo, Ontario
General Arts
College Cord

MARY HUEHNERGARD BAETZ
Kitchener, Ontario
General Arts
Nominations Committee

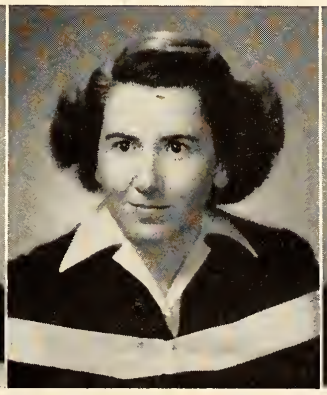

HILDEGARDE BERDUX
Waterloo, Ontario
General Arts

LEILA BIER
New Hamburg, Ontario
General Arts
Acapella Choir
Record Club

AUDREY BROCK
Kitchener, Ontario
General Arts
Students' Legislative
Executive

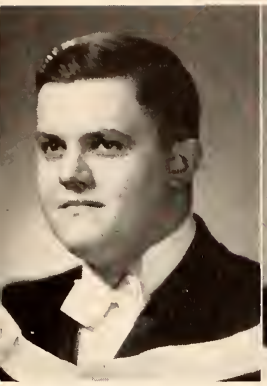

CHARLES HAGEN, B.A.
Kitchener, Ontario
Honour French
and Latin
Editor College Cord
Athenaeum Executive
Senior Class Executive

JANET LANG, B.A.
Kitchener, Ontario
General Arts
Students' Legislative
Executive
Past President of Athenaeum
College Cord

KATHRYN LIPPERT, B.A.
Kitchener, Ontario
General Arts
Athenaeum Executive

MILDRED MOHR, B.A.
Elmira, Ontario
General Arts
Senior Class Executive

GERTRUDE MOSIG, B.A.
New Hamburg, Ontario
General Arts
Record Club
Acapella Choir

ALEXANDER ORZY, B.A.
Kitchener, Ontario
General Arts
President Athenaeum
President Class '46
Students' Legislative
Executive
Occidentalia Rep.

RUSSEL PARKS, B.A.
Toronto, Ontario
General Arts

JOYCE POWELL, B.A.
Kitchener, Ontario
General Arts
Basketball

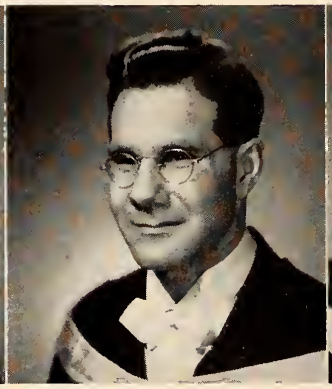

ALFRED SCHENK, B.A.
Kitchener, Ontario
General Arts
College Cord

JEAN SCHWEIGERT, B.A.
Kitchener, Ontario
Honour French
and Latin
French Club

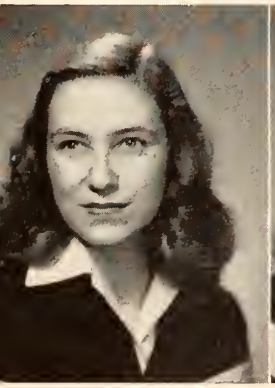

EILLEEN SCOTT, B.A.
Kitchener, Ontario
General Arts
Students' Legislative
Executive

HELEN SEHL, B.A.
Waterloo, Ontario
General Arts
College Cord
Athletic Directorate
Students' Legislative
Executive
Athenaeum Executive

MARY SHUPE, B.A.
Kitchener, Ontario
General Arts
Students' Legislative
Executive
College Cord
Athenaeum Executive

DORIS SMITH, B.A.
New Hamburg, Ontario
General Arts
Athletic Directorate
Acapella Choir

JEAN THOMPSON, B.A.
Kitchener, Ontario
General Arts
Past President
Athenaeum

The Athenaeum Executive

Standing: Grant Kaiser, Reuben Baetz.

Sitting: Margaret Fackoury, Jean Thompson, (*Past President*).

Absent: Alexander Orzy (*President*), Professor Raymond and Professor Scott (*Faculty Advisors*).

College Cord Staff

Standing (left to right): Prof. McIvor (*Faculty Advisor*), Robert Dier, Charles Hagen (*Editor*), Harry Weaver.

Sitting (left to right): Marion Hollinger, Margaret Armstrong, Helen Sehl, Margaret Fackoury.

Absent: Lois Carter, Robert Tarbush, Roy Grosz, Eric Reble, Walter Donovan.

Students' Legislative Executive

Standing (left to right): John Schneider, Carson Bock, Charles Hagen, Harry Weaver (*President*).
Sitting: Nan Wiley, Adria Kuntz, Janet Lang, Eileen Scott, Dorothy McEachern.

Waterloo College Rugby Team

Front Row (left to right): Harry Weaver, Gerry Malleck, Louis Hinschberger, Fred Janke, Bill Giller, Tony Wilhelm, Harold Gram, George Hopton, Bob Tarbush, Don. Snider.

Back Row: William G. Scott (*Faculty Manager*), Reuben Halpern (*Trainer*), Jim Uffelman, Reuben Baetz, Bob Hamblin, Ed Devitt (*Coach*), Carl Totzke (*Captain*), Eric Reble, Roy Roberts, Jonas Bingeman (*Student Manager*), *and* R. C. McIvor (*Director of Athletics*).

Waterloo College Girls' Basketball Team

Back Row (left to right): Darlene Duval, Lois Carter, Adria Kuntz, Prof. McIvor (*Coach*), Dorothy McEachern, Nan Wiley, Hedy Armbruster.

Front Row: Gladys Foran, Janet Lang, Marion Hollinger (*Captain*), Margaret Fackoury.

MUSIC

Prof. Max Pirani

The establishment of Music Teachers' College in September, 1945, will prove to be a landmark in Canadian music. We have been fortunate enough to gather together a group of students who by their enthusiasm have made a definite impression on the campus. They are reciprocating the privilege of participating in the life of the University with contributions of their own to extra-curricular activities.

Music Teachers' College promises to grow into a permanent and felicitous unit in its relations with the University.

Music Teachers' College Graduates '46

JOAN BURRIS
Kamloops, B.C.

JANET MAXINE HARPER
Munro, Ontario

MURRAY HOLMES
Toronto, Ontario

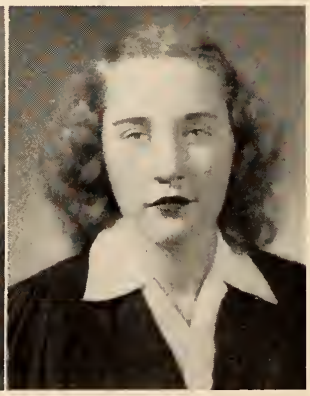

JANICE THORESON
Lethbridge, Alberta

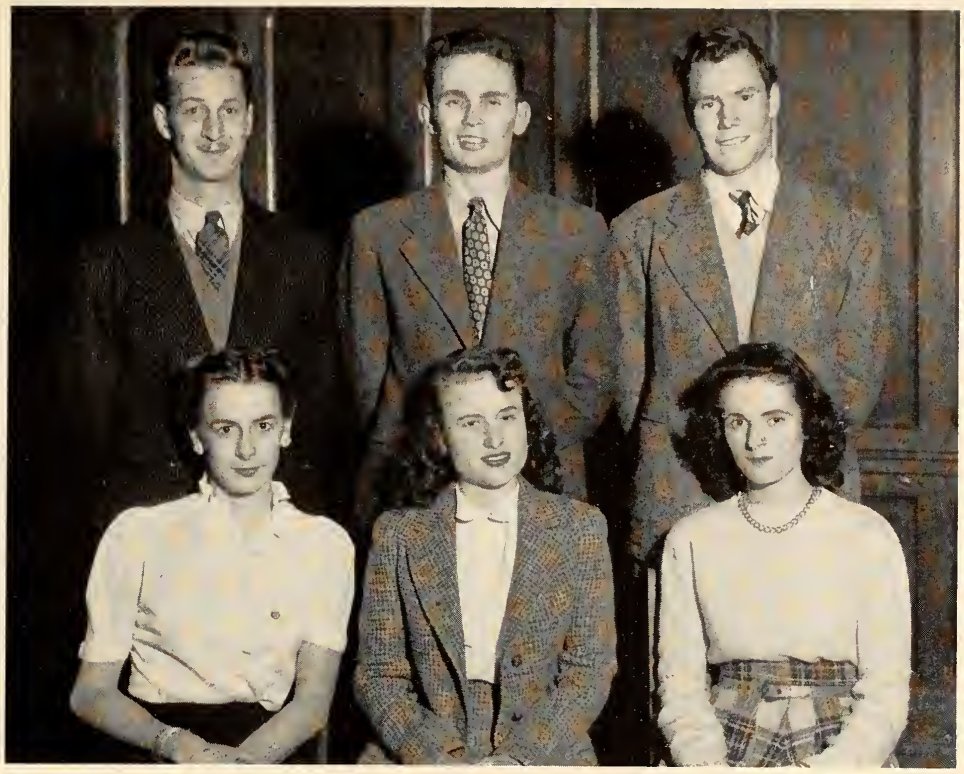

Sunday Nine O'Clock

Front Row (left to right): Muriel Clarke, Marion Winterbottom, Bette Cohn
Back Row: Nelson Gadd, John Harrington, Bob Reid

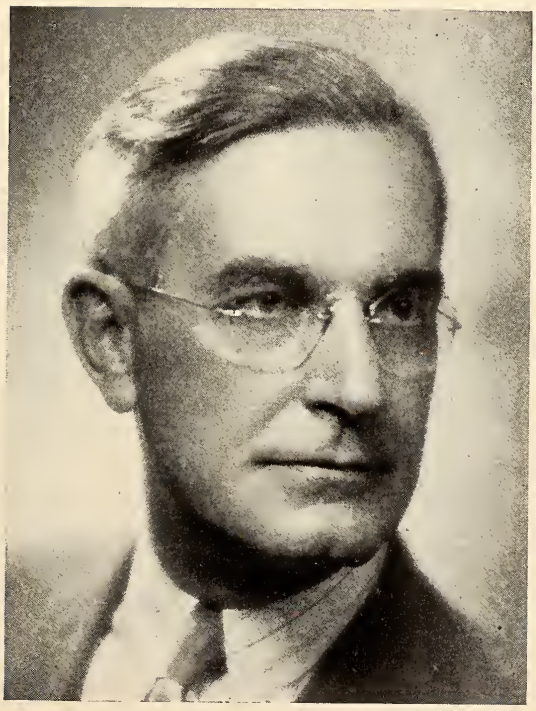

The advent of music, a few years ago, into the curricular courses at our University was very humble, indeed. Each year has found its function more impressive. Until recently, the Department has justified itself by winning its way through nominal support only.

The Conservatory, in the first instance, gathered to itself young students who were interested in attaining basic facility in various branches of the art. Latterly, the successful launching of the Music Teacher's College provides facilities for these same students to fit themselves for a professional career. The opportunities afforded to students majoring in other courses who welcome the advantages of combining some musical leavening with their chosen profession, is of high importance.

Our graduates are now beginning to go forth as missionaries in the cause, bringing joy and zest to the art of living and acting as ambassadors for their Alma Mater. If they have been given something that truly fits them for at least part of their progress up the road we will be proud and grateful.

HARVEY ROBB,
Director of the Department of Music.

WESTERN SERENADE

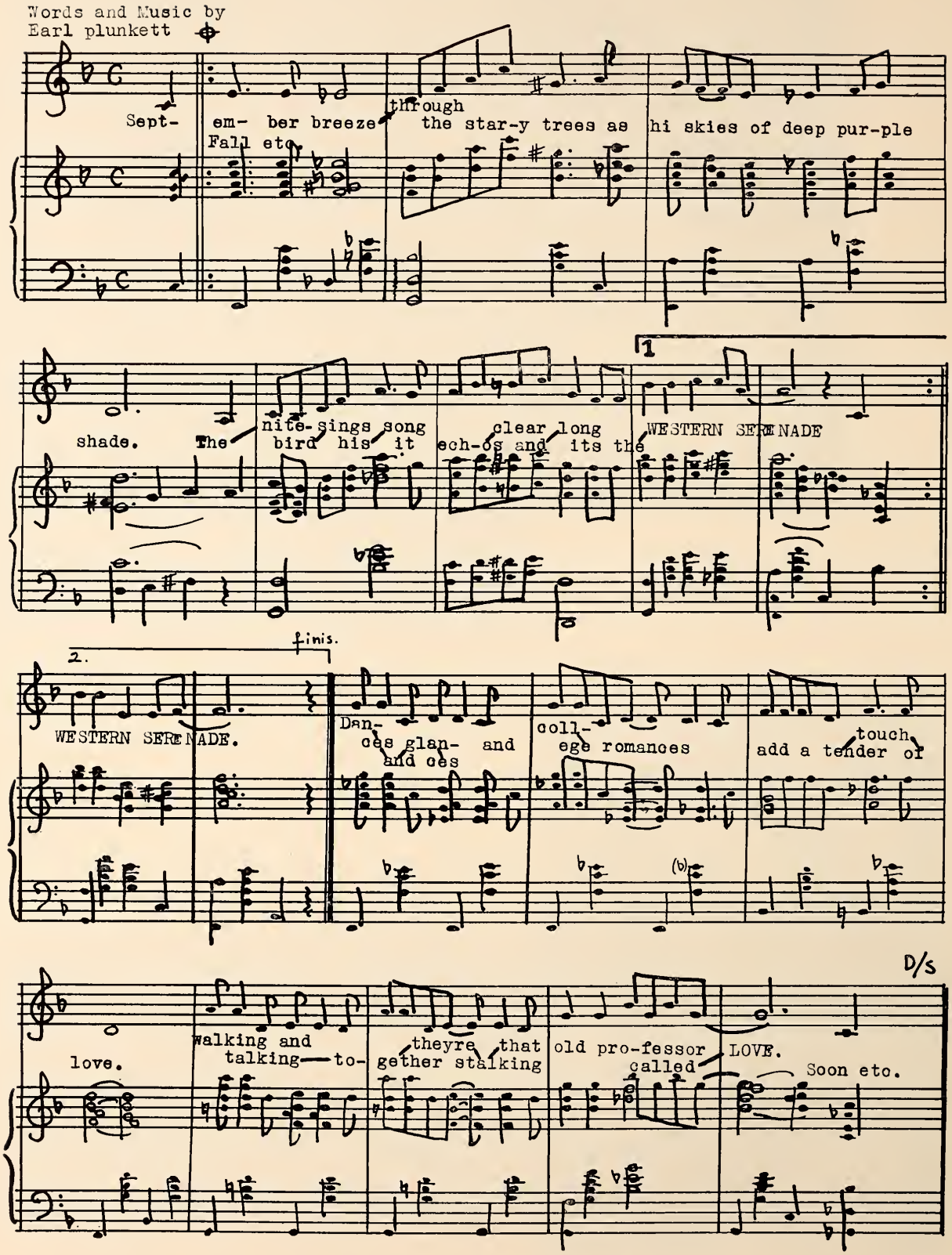
Words and Music by
Earl plunkett

Sept- em- ber breeze through the star-y trees as hi skies of deep pur-ple
Fall etc.

shade. The nite-sings song clear long
bird his it ech-os and its the WESTERN SERENADE

1

2.

finis.

WESTERN SERENADE. Dan- coll- touch
ces glan- and ege romances add a tender of
and ces

D/S

love. walking and theyre that old pro-fessor LOVE.
talking—to- gether stalking called Soon etc.

STUDENT GOVERNMENT

Gazette

J. S. C
ECTIONS
DNESDAY

ARTS
BALL
TONIGHT

NUMBER

E XXXVIII — LONDON, ONTARIO, CANADA, MARCH 1, 1946

HARRIS NEW U.S.C. HEAD

HONOUR SOCIETY IS NAMED

Crawford, Minister Of External Affairs, Harris, Both Acclaimed

Lebert Harris, popular 4th year Meds man, was el acclamation this week to the Presidency of the University and thus is filled the most important stude Glen Crawford at the s

ME XXXVIII — LONDON, ONTARIO, CANADA, MARCH 8, 1946

NUMB

VOTERS ELECT JOHNSTO

FOLLIES A

PRESIDENT JOHN HAYMAN

ELECTION RESULTS

ARTS '46 (Permanent Year Executive)

President	John Hayman
Vice-President	Phyl Manning
Secretary	Fran Bradshaw
Treasurer	John McLarty

ARTS '47

President	Don Huyck
Vice-President	Peggy Coulter
Secretary	Gwen Grieve
Treasurer	Frank Bessent (Acclamation)
S.A.A. Representatives (3 boys)	Dick Ivey Dave Weldon Phil Pensa
S.A.A. Representatives (3 girls)	Mary Buchanan Gwen Carlson Eloise Tamblyn } Tied Beth MacDonald } Ad Smillie (Acclamation)
Girls' Athletic Representative	No Nomination
Boys' Athletic Representative	

ARTS '48

President	Ken Kutschke
Vice-President	Audrey Dutton
Secretary	Elizabeth Middleton
Treasurer	Dave Fisher
S.A.A. Representatives (3 boys)	Jack Foster Ben Wilson Gord Dollar
S.A.A. Representatives (3 girls)	Paula Denney Eleanor Schendel Mary Geddes
Girls' Athletic Representative	Marian Holmes
Boys' Athletic Representative	Don Coombs (Acclamation)

ARTS '49

President	Cam McDonald
Vice-President	Jo-Ann Burch
Secretary	Mary Gregory
Treasurer	Don Scott
S.A.A. Representatives (2 boys)	Ray Brule Lloyd Shervill
S.A.A. Representatives (2 girls)	Ann Kennedy Pat Henderson
Girls' Athletic Representative	Mabel Gillen
Boys' Athletic Representative	Don O'Neil

Dr. L. Neal New Dean Of Women

The appointment of Dr. Leola Neal, assistant professor of phychology, as dean of women has aroused a great deal of interest on the campus. The interest is heightened when it is discovered that Dr. Neal is one of our own graduates, one who received her B.A. from Wester[illegible] 1933 and her M.A. here [illegible] her doc-

Medical School

A
de know what went on in corr—in the "division" of Fu commission last week? —or the information of e farce which certain ons" for the most im- m your student body, mation for your con-

Reachable sources that sidency of the U.S.C. nomination for that hich the constitution led, the year which among themselves— ocratic? The office whole Medical School ur interests are best

arns that the two t External Affairs an election since they decided to agreement was you think that affairs, in the

ities should be affairs and the t will [illegible] ocra

Only Half of Voters Elect Five To U.S.C. P

By Lou Leonowens

Jim Johnston became vice-president-elect of the University Students' Commission Wednesday when he defeated David Weldon, his opponent, by a majority of 432 votes in the U.S.C. elections. Seven hundred and nine Arts and Science students, approximately 50 per cent. of the eligible voters, elected five representatives to the U.S.C., including Don Scott, who will take over the newly created post of Minister Without Portfolio.

Elected were:

Jim Johnston, Vice-President.

Allan Barker, Minister of Finance.

Danny Thompson, Minister of Publications.

Joan Gardiner, Secretary.

Don Scott, Minister Without Portfolio.

In campaigning for office new vice-[illegible]ent pled[illegible] self to [illegible] sti[illegible]

ker, 360; Ivey, 330.

For Minister of Public Thompson, 375; Buchan Whalen, 102.

For Secretary—Gardin Coulter, 221; Mark, 127.

For Minister Withou folio—Scott, 389; Yeates,

If Mr. Thompson's pro carried out next year The Gazette being issue bi-weekly paper containi torials on world affairs feature stories and havin advisor a professor in th nalism course. He also that he will attempt to h Occidentalia, Western's book, in the hands of t dents at an early date spring.

The Minister Wi folio, Mr

NUMBER 21

ARCH 15, 1946

LINDSAY, LUTTON CHOSEN

BUCHANAN LOSES BY FIVE VOTES IN S. A. A. ELECTIO

Tom Lutton, of London, and Bonnie Lindsay, of were elected to the positions of Prefect and Sub-Prefect in the most keenly contested election of the year, whe Arts, Science and Brescia students went to the Buchanan, a candidate for the position of Sub-Pref Lindsay differed in ballots by only four votes. A re gave Miss Lindsay one more vote. George Cunningh opposing Mr. Lutton, lost out by a fairly wide mar

Members of the S.A.A. decided Wednesday ev Gazette would n publish the el Johnny Hayma fect, stated tha of figures was S.A.A. executiv not in suc

CORRECTIONS

Miss Carol Whitlow, President of Meds '48, has informed The Gazette that the President-elect of the U.S.C. did not state that he would not run for the post if anyone else accepted a nomination. The reason he received an acclamation, stated Miss Whitlow, was that the class of Meds '48 agreed that he was the logical man for the job.

* * * *

In a news story last week it was reported that John Sullivan [illegible] the two individuals who flipped a coin for the position of [illegible] Affairs. The Gazette has been informed that [illegible] in the affair. The other nominee was [illegible] with Glen Crawford, who

Trans-Canada Via CUP

Toronto — Professor Marcus [illegible] chairman of the Canadian [illegible] announced

HOUSING

all riot

The University Students' Commission

THE UNIVERSITY STUDENTS' COMMISSION is the senior student governing body in the university. The function of the organization is to concern itself with matters pertaining to the university student body as a whole, in contrast to the various organizations within each faculty such as the S.A.A. or Hippocratic Society.

The Commission at present consists of members from each of the three faculties, five from Arts, three from Medicine, and one from Public Health. The presidency and vice-presidency alternate yearly between the faculties of Arts and Medicine.

Publications, one of the chief concerns of the U.S.C., have enjoyed a successful year. The large influx of returning servicemen and the record enrollment have added a burden never before present. The Handbook had to be enlarged and the Gazette underwent a transformation resulting in a larger weekly edition. The Occidentalia has been brought out of debt and has been placed under the joint control of an editorial board.

The two major school parties, the Rugby Dance and the New Year's Eve Party were a complete success. As well, the Canadian University Press Conference sponsored by the Commission proved to be valuable in fostering friendship amongst universities from coast to coast. We, of the U.S.C., feel especially proud of the Gazette which was judged to be the second best college newspaper in Canada.

Under the Commission's direction the "Mustang" band was again on hand to support Western teams. Also, representatives were sent to the National Federation of Canadian Universities Conference at Montreal; the first annual follies took place and with the inauguration of the building program came an undergraduate drive to secure funds.

In conclusion, I would like to thank the members of the Commission for their wholehearted support, the Editors and staffs of the various publications, and all others who aided the Commission in its undertakings.

May I extend my best wishes to the incoming University Students' Commission, and hope that the new office of Arts Minister without Portfolio, set up this year, will give more diversification to the tasks of office.

JOHN HAYMAN.

HERB BALLANTYNE
President

JIM MILLER
Vice-President

BETTY O'NEIL
Secretary

GEORGE BOWIE
Minister of Finance

TED GALPIN
Minister of Publications

DON HATCHER
Minister of External Affairs

BOB MARTIN
Meds Representative

JOHN HAYMAN
Arts Representative

Hippocratic Council

Front Row (left to right): Douglas Mills, Alan Woolever, Robert Martin, John Harper, Lebert Harris.
Back Row: James Preston, William Walsh, Carol Whitlow, William Butt, Paul Walden.

Hippocratic Council

In this new post-war era of expansion of the University of Western Ontario, the responsibilities of the governing body of the undergraduate medical students become increasingly greater. The students must do more than keep pace with new developments, they must show the initiative. This can and must be done by wise election of candidates to the Council, greater organization of the student body, and working in full cooperation with the faculty administration.

Now that elaborate plans for new buildings have been set in motion, a strong effort should be made by the students themselves to aid in the expansion of their Medical School, for an example of willingness by the students is necessary before others can be expected to participate.

We on the Council consider it a great honour to have been given the opportunity to act on behalf of the undergraduate medical students.

R. H. MARTIN.

S. A. A., 1946

Back Row (left to right): Gleason Healey, Jack Neilson, Benson Wilson, Jack Foster, Jim Johnston, Dave Weldon
Second Row: Bonnie Lindsay, Paula Denney, Arlene Logan, Beth McDonald, Joan Gardiner, Mary Rutland, Mary Helen Bieman.
Front Row: Elsfeth Hueston (*Clerk*), Dave Jackson (*Speaker*), Phyllis Manning (*Sec'y*), John Hayman (*Prefect*), Madeline Howse (*Sub-Pre.*), John McLarty (*Min. without Portf.*), Luba Vorshuk.
Absent: Jack Vance.

Students' Administrative Assembly

This year's S.A.A. has been faced with the biggest enrollment in the history of our University, together with new problems. As the Students' Council for the University, the S.A.A. has attempted to carry out its duties in the various fields of student life.

The Frosh Welcoming Committee stressed social events instead of the "kow-tows" to mould together Western's largest Freshman class. The Frosh Hop, at Port Stanley Ballroom, saw over one thousand students in attendance.

A Free Book Exchange was started this year and Western's bulletins were free from the hundreds of little notices of students wishing to sell their books.

Sandwiches were served in the Common Room. A stenographic service was established under the direction of Luba Vorshuk and the Science boys' Common Room was redecorated.

This year saw the study week revived after an elapse of several years due to the war. Through the cooperation of the Building Superintendent's Office, several chesterfields and lounging chairs were procured. More are on order and we hope they will be installed by next year.

The Annual Arts and Science Ball was held at the London Arena, on March 1. The dance was a huge success with over 1300 students and friends in attendance. It was nice to see so many of Western's Alumnae. The highlight of the dance was the crowning of Paula Denney as "Queen of the Ball" by Dean K. P. R. Neville.

Under the direction of the S.A.A. a committee of six prominent Western students was set up with the power to establish an entirely new form of student government. They feel that the present government is inadequate and has outgrown its usefulness. The changes are still in the embryonic stages. With this new setup, I feel Western will be able to take the lead in student government with a progressive Students' Council.

I wish to thank my executive, Madeline Howse, Phyllis Manning, Dave Jackson, Luba Vorshuk and John McLarty for the excellent cooperation that I have received from them. They are the students who have kept the Students' Council working as smoothly and efficiently as it did this year.

The students have made an excellent choice for their new S.A.A. But without cooperation of the whole student body the most brilliant leaders are helpless. So it's up to you—students of Western—whether or not next year is the success it could be. I hope it is—and to you, Tom and Bonnie—the best of luck!

JOHN S. HAYMAN,
Prefect, 1945–46.

Meds Honour Society

THE SIX STUDENTS OF Meds '46 whose pictures appear below, are the pioneer members of the Medical School Honour Society, founded in the spring of 1946.

Its purpose is to express tangible appreciation to the graduating medical students for their contributions to the school, and in many cases to acknowledge commendable work that may otherwise have gone without special recognition.

The preliminary selection of members for the Honour Society is made by the Hippocratic Council; the final choice resting with the president of the Council, the Dean of the Faculty of Medicine, and the Alumni Director. Not more than 20% of any graduating class may be chosen for the honour. Eligibility depends upon satisfactory academic standing combined with outstanding participation in various extra-curricular activities of the University as a whole, or the Medical School in particular. Athletic achievement is not considered, since other forms of recognition are provided for it.

The badge of membership in the Honour Society consists of a gold ring, engraved with the Medical School crest. These will, in future, be presented at the annual Hippocratic Banquet.

RAYMOND BAINBOROUGH, M.D.

JOHN HARPER, M.D.

DONALD HATCHER, M.D.

ROBERT MARTIN, M.D.

EARL E. PLUNKETT, M.D.

JOHN STEWART McKIM, M.D.

The Arts Honour Society
1946

"Admission to the Honour Society shall be reserved to the students in the second term of their final year who, maintaining a satisfactory academic standing during their entire undergraduate course, have rendered valuable service to the University in non-athletic extra-curricular activities, namely, the major offices of student government, university publications, debating, dramatics and music, and to such other students as may by unanimous decree of a special committee appointed for this specific purpose be recommended for the honour."

HERB BALLANTYNE

TED GALPIN

JOHN HAYMAN

MADELINE HOWSE

DAVE JACKSON

PHYL MANNING

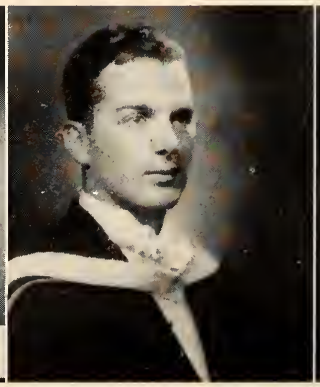
JOHN McLARTY

BETTY O'NEIL

LUBA VORSHUK

Alpha Omega Alpha

On February 18, 1942, the Beta Chapter of the Alpha Omega Alpha Honour Medical Society was installed at the University of Western Ontario. Admission to the Society is reserved for students who as undergraduates have given promise of becoming leaders in their profession and honourary members consisting of physicians who have attained distinction in any line of human endeavour, and of persons, whether physicians or not, who have attained unusual recognition in fields related to medicine.

Since its installation at Western, the following have been elected: George A. Ramsay; Earl M. Watson; F. J. H. Campbell; R. A. Y. Johnston; Frank S. Kennedy; Max J. Nareff; Howard C. Amacher; Alan S. Douglas; Shirley N. Fitch; Lawrence D. Ruttle; G. Kenneth Ingham; Fred C. Heagy; Norval W. H. Scratch; F. Ross Howson; Douglas Bocking; Harold Fochnie; John H. Douglas; Charles Dyson; Donald L. Ostreicher; Murray R. Abell; C. Borden Sanders; Kenneth W. Runnals; Allen C. Johnson; Charles G. Drake; John N. Eydt; Russel A. Wand; E. Percy Johns (died March 31, 1944); Edward A. Bartram; Angus D. McLachlin; Ivan H. Smith; John H. Fisher; Murray C. Morrison; Ramsay Gunton; Bruce Colwell; Bruce Barton; Douglas Cram; George F. Stevenson; John D. Lawrence; James A. Miller; William D. Wilkey; B. Campbell Grant (died Jan. 2, 1946); John F. Harper; James Stewart Lott; Robert H. Martin; Joseph F. Wittig; Archibald J. Grace; John R. Barber; Paul H. Kepkay; Carol K. Whitlow; Mary A. Murphy; Robert C. Buck.

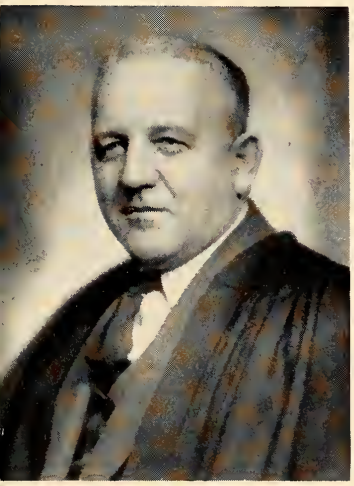

GEORGE RAMSAY
Counsellor Alpha Omega Alpha

JOHN HARPER

STEWART LOTT

W. BRUCE BARTON
President Beta Chapter, Alpha Omega Alpha

ROBERT MARTIN

JAMES MILLER

WILLIAM WILKEY

JOSEPH WITTIG

Arts '47 ALLAN BARKER GWEN CARLSON JOHN MCNEE ELOISE TAMBLYN

YEAR EXECUTIVES

Arts '46 HENRY RUSTON SHEILA ALEXANDER ELOISE ALLEN ROBERT STEEP

Arts '49 Bill McPhillips Jean Hardie Pete O'Neil Betty Calvin

YEAR EXECUTIVES

Arts '48 Elizabeth Middleton Roy Lafontaine Eleanor Schendel Timer Heard

Undergraduate Women's Council

Back Row (left to right): Shirley Payne, Sheila Alexander, Effie Stanley, Blossom Boyce Josephine Spencer.
Second Row: Frances Mark, Gloria Martin, Gwyn Lewis, Eleanor Jones, Phyllis Manning.
Front Row: Terry McIver (*Secretary*), Dr. Turville (*Honourary President*), Madeline Howse (*President*), Gwen Carlson (*Chairman*), Luba Vorshuk (*Treasurer*).

To Under-Graduate Women's Organization:

With the advent of peace, all university activities have once more assumed their prominent position in student life. Our crowded halls and class rooms and the increased student enrollment have placed emphasis on the need for expansion.

This challenge has been accepted by the Women's Council and every effort has been made to raise funds for a Women's Residence on the campus.

With this purpose in view, the first of the school year saw the girls selling hot-dogs, flowers and Gazettes at rugby games. These activities were followed by the Co-Ed Prom in December, which was enthusiastically patronized by all members of the student body. Second term brought forth the bridge, fashion-show and tea held at the Catholic Culture Centre, at which many of Western's Alumni were present.

Social functions have included the traditional Freshette Tea, and a tea held in second term for the patronesses of the groups.

The year has been a successful one, but this could not have been accomplished without the cooperation on the part of each member of the Women's Council. To these girls, and to all the girls of the student body, I offer my thanks, and to the new executive, my best wishes.

MADELINE HOWSE,
President of Women's Council.

Class Executives -- Pre Meds

Front Row (left to right): MEDS 50 B—Gerald E. Duck (*President*), Howard S. Cameron, Robert A. Haggar, H. Gerald MacKiehan.

Back Row: MEDS 50 A—James Preston (*President*), Howard E. Vernon, Robert R. Austin, N. Roy McGregor, Russel M. Hall

Students' Court

Front Row (left to right): John McNee, John McLarty, Art Brown
Back Row: Sheila Alexander, John Hayman, John Harrington

PUBLICATIONS

ERE
NESDAY

Gazette

SCIENC
BALL

XXVIII LONDON, ONTARIO, CANADA, FEBRUARY 22, 1946 NUM

EW BUILDINGS BY FAL

Ball and the
will be crowned at the
Arts Ball on Friday, March 1st.

U.S.C. ELECTIONS

t
the
ern fr
Ted

ays the el
tones to
into a bo
oes "up"
ly where
again we
went up
as exactly
bove statem
he case of
"Come Up
" which wo
re response th
ple only kn
high up it w
iry tales beg
a time," whic
see is a ridicu
According t
ence everything
ust come down
that little word
ous philosopher
k says, and I
s far up from
is from up or
rhaps the only
gives any ink-
is found in the
Hill, (Western's
ickets now on
ll don't know
IS, do you?
: "Just as high
go."
"Is there an
Page 8, Col. 2)

ANNOUNC
LE

en students r
rn next fall ther
new buildings or
dings ready for
to university
will be the larg
Science Building
will, it is expec
eek, the new
and the new

two latter
n arising duri
ut view of
ired by the
so that prob
udents have
Neither i
d they are
purposes,
se next Oc
ce Building
ntract. Th
250,000 an
mplete ne
ss the re
ing. It w
space ava
for phy
le geolog
the w
cafete
Fingal
ow abo
l Hall?
omethi
proce
oard of Governors
will proceed, it is no
able that by next fall
tract will have been
Physical Education Bu
that work may actu
started upon it. It i
therefore, that the maj
of the building might
for occupancy by th
1947. Careful consid
being given to getting
ject under way at a
date as possible.

NOTICE B

vities:

FRIDAY, FEBRU
ing—3.30 in Room 204. Speaker: Hugh Templin.
Weekly Newspaper.
in the Arena. Mustangs vs. Wayne: 1st game at

for QUEEN OF THE BALL until Monday, Feb. 25.
al interest will be shown EVERY FRIDAY from
in Room 314 in the Science Building behind the
nder the auspices of the Geology Dept., these
f interest to every student who has the time free.
n and study group EVERY FRIDAY at 2.30 in
The situation in India religiously and politically
sidered).

SATURDAY FEBRUARY 23
nterbury Club banquet and dance begins (March 5)

SUNDAY, FEBRUARY 24
se: Sunday night at 8.00 p.m.
at St. Luke's Church (near University Drive on
Evensong will be followed by a fireside hour.

MONDAY, FEBRUARY 25
for U.S.C. elections—ballot box will be in the

TUESDAY, FEBRUARY 26
Club Meeting in Room 117, Science Building. Time
boards.
ing for Students—Speaker: Malcolm Ransom, Time
National S.C.M. and chairman of the Missionary
ill discuss the missionary enterprise of the church,
ies, difficulties and its aims. At 2.30—in Room 202.
-Dr. Walter H. Johnson (Zoology Dept.) speaking
iologist and His Relation to Psychology" at Gamma
at 8.30. Lunch after talk. NO CHARGE.
ommon Room at 12.30, featuring imported char-
e South.

WEDNESDAY, FEBRUARY 27
ty Takes to the Air to advertise the Western
ogram of music and song featuring Bill Beecroft's
The Western Octette and George Hartsell at the
sure you tune your dial to 1570 See Wednesday

Shown above is one chorus line of the Follies. From left to right the members are Joan McMaster, Jane Strath, Ruth Presant, Kaarina Ronni, Bev May, Mary Alice Hewer and Ann Miller. Ticket sales are more than encouraging and progress with the actual show is very satisfactory.

Escort Bu

For the benefit of
dents who have not ye
dates for the dance, th
Science Ball Comm
sponsoring an escort
was felt that, due to
registration and influ
students, there are n
have not yet had a cha
acquainted. Rather t
such students miss t
tunity of attending t
university dance, the
has instituted the esco
The object of the bu
match Western co-eds
who want to attend t

All those interested
out the form below a
it in one of the lock
boxes that will be pla
lower hall on Monday
The applications will
as confidential. So i
not dated yet fill out
and turn it in on Mon
have everyone out to

The following is a
committee and departm

WESTERN MOURNS THE PASSING OF G. HOWARD FERGUSON, CHANCELLOR OF THE UNIVERSITY WHO DIED

FORMER STUDENT WINS V.C.

This week John Weir Foote, now the famous Padre Foote, V.C., has won wide acclaim from coast to coast for his heroic part

WANTED - - WANTED

IN CONNECTION WITH THE GAZETTE'S POLL OF STUDENT OPINION THE GAZETTE STAFF MUST BE INCREASED BY 10 MEMBERS. THOSE INTERESTED PLEASE

The Occidentalia Editorial Board of 1946

Gord Dollar
Compiling Editor and Chairman of the Editorial Board

Tony Chitovas
Layout Editor

Mary McCormick
Secretary of the Editorial Board

Bob Reid
Photography Editor

Professor Landon
Honourary Editor

Last January a small group of students were assembled for the purpose of planning the 1946 Occidentalia. Few of them had any previous experience with the Oxy, but their boundless enthusiasm made up for this deficiency. Soon others offered to help in any way they could, and it was not long before an energetic staff was hard at work preparing an what I believe will compare favourably with any previous oxy.

I would like to take this opportunity of extending my wholehearted thanks to all those who have been in any way associated with the 1946 occidentalia.

GORDON DOLLAR.

The Occidentalia Board

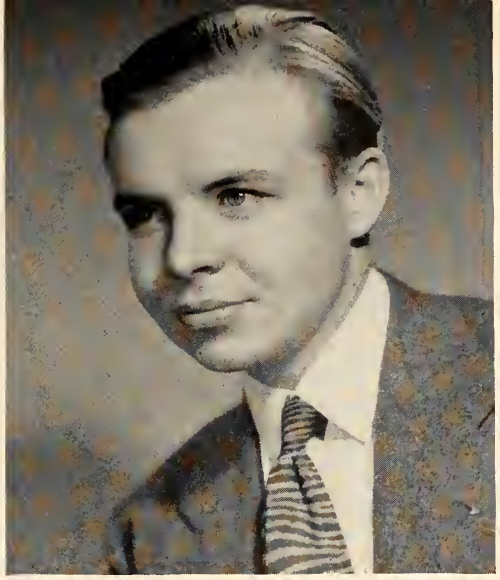

John White
Sales and Circulation

Frank Bessent
Business Manager

Bob Buck
Meds Editor

Norman Sansburn
Campus Editor

The Occidentalia Staff

Back Row (left to right): Grace Wilkinson, Alice Burbidge, Helen Clark.

Front Row: Joyce Kitchen, John McGugan, Betty Cohn.

Missing: Jean Campbell, Blake Fewster, Doris Gillen, Mary Alice Hewer, Jim Johnston, Doug. Knowles, Billie Kranzer, Jim MacGregor, Jean Martini, Betty McKeeman, Eve Merriam, Harriet Morse, Vernon Ross, Patricia Steepe, Tom Tevlin, Zeta Wheable.

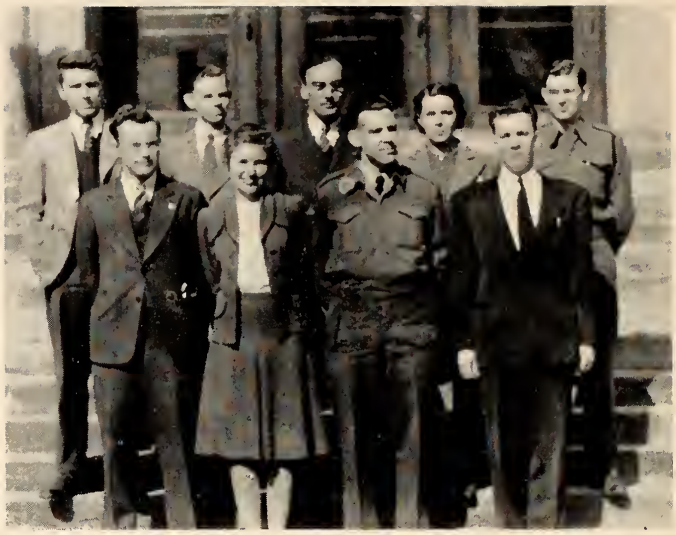

U.W.O. Medical Journal Staff

Front Row (left to right): R. C. Buck, Carol Whitlow, Ray Bainborough (*Editor*), Peter Purdie.

Back Row: Allen Woolever, Grant Crozier, Henry Cardwell, Marg. McQuade, Stewart Lott.

The Quarterly Review of Commerce

Standing (left to right): Bob Beacom, Dan Thompson.
Seated: Prof. R. B. Taylor, Col. E. E. Reilly, Dr. M. K. Inman.

Gazette Editorial Staff

Front Row (left to right): Ann Weldon, Sylvia Petterson, Al Brule, Mary Geddes.
Back Row: Bob Frewin, Lou Leonowens, Jack Walters, Ted Hessener, John White.

Gazette Reportorial Staff

Front Row (left to right): Marilyn Holmes, Bob Reid, Bette Cohn, Peter Jacobsohn, Ruth Presant.
Back Row: John McNee, Jim Johnson, Alan Rae, Neil MacCarl, Tony Chitovas.

The Gazette Awards

Back Row (left to right): Jim Gillies, Terry Hulbert, John White, Herb Ballantyne, John McLarty, George Bowie, Bus Cole John Harrington, Nelson Gadd, Bob Reid.

Front Row: Al Brule, Ted Galpin, Luba Vorshuk, Phyl Manning, Johnny Hayman, Maddy Howse, Elspeth Houston, Dave Jackson, Tony Chitovas.

Missing: Art Bradford, Fran Bradshaw, Ted Hessener, Betty O'Neil.

Meds Gazette Staff

Front Row (left to right): Sidney Rosen, Mary Purdy, Carol Whitlow (*Meds Editor*), Armand Di Francesco.

Middle Row: Robert Buck, Margaret McQuade, Dwight Smith, Lillian Fuller.

Back Row: William Cherniak, Paul Kepkay, Peter Rechnitzer, Albert Shilling, Don McLeod.

The Gazette Salutes

Back Row (left to right): Jim Johnston, Ben Wilson, Roger Shirley, Bill Beecroft, Jack Foster.

Front Row: Doug Knowles, Mary McCormick, Eve Merriam, Gwen Carlson, Gordon Dollar

Missing: Mary Buchanan, Dick Ivey, Lou Leonowens, Fran Mark

C.A.M.S.I. Executive

Left to right: Jack Prince, John Duff, Roger Whitman, Carol Whitlow (*President*), Thomas Speidel, Lorne Haryett.

Centralized Advertising Agency

Standing: (*left to right*): Jim Gillies (*Manager*) Don Traquair.

Seated: Jim Johnston, Dave Weldon.

Pat Bourdeau
Assistant Editor Handbook

Terry Hulbert
Editor of the Handbook

C. U. P.
Conference at Western

ORGANIZATIONS

Canadian Legion Follies
Science Canterbury Club
Clio Club
Geology Hesperian
S. V. C. F.
Debating Commerce
Home Economics
J. S. S. Club
Psychology Journalism
Player's Guild Polycon Club
Radio Amateurs
S. C. M.
Radio Engineering
Sunday Nine O'Clock
Newman Club
Le Cercle Francais
Undergraduate Women's Assoc.

Clio Club

Sitting: (*l. to r.*): Phyll Manning, Dr. Dorland, Beryl Campbell.

Standing: Ted Galpin, Al Bogue, Don Eldon.

Canterbury Club

Sitting: Bonnie Lindsay, Diana Dillon, Fran Bradshaw.

Standing: Art Fletcher, John Margrett, Mac Tye, Rev. John Doige.

Debating Club

Sitting (l. to r.): Don Scott, Gwen Carlson, Jim Gillies.

Standing: Ted Galpin, Frazer Earle, Mac Tye.

Debating Team

L. to R.: Ted Galpin, George Guthrie, Jim Gillies, Frazer Earle

Hesperian Club

Sitting (left to right): Harold Hall, Marion Morrow, Prof. Spenceley, Betty O'Neil.
Standing: Gwen Grieve, Hal Willis, Pat Whelan.

Geology Club Executive

Standing (left to right): John Dobie, Bob Rowe, Jo Kallio.
Sitting: Carl Halstead, Dr. MacDonald.

Home Economics Club Executive

Back Row (left to right): Betty Wintermeyer, Eloise Tamblyn, Jayne McPhillips, Margery Stewart, Margaret Hahn.

Front Row: Miss McCarthy, Katherine Jones, Eloise Allen, Helen Andrews.

French Club

Front Row (left to right): Dr. Torrens, Muriel Clarke, Helen Down, Bob Myers.

Centre Row: Shirley Payne, Nick Nicholas, Shirley Robinson, Fran Little.

Back Row: Catherine Campbell, Effie Stanley, Lavinka Mihoff.

Commerce Club Executive

Front Row (left to right): JOHN MCNEE, JANE STRATH, AL MCLOUGHLIN.
Back Row: DON SCOTT, DAN THOMPSON.

Journalism Club Executive

Back Row (left to right): LYNN LASHBROOK, BILL MCKENZIE, RON ROBERTSON.
Bottom Row: SANDY WILLETT, BARBARA FIELD, CAM MACDONALD.

Science Club Executive

Front Row (left to right): Beth McDonald, John McLarty.

Centre Row: Josephine Spenser, John Dobie, Don Rutherford, Gwen Calvert.

Back Row: Jim Campbell, Timer Heard, Werner Peichert.

Newman Club Executive

Front Row (left to right): Cathy Smythe, Tom Fleninken, Frances Carroll.

Back Row: Ed Lawson, Mary McCormick, John Harrington.

Polycon Club

Front Row (left to right): JOHN HARRINGTON, PHYLL MANNING, JIM GILLIES

Back Row: JIM JOHNSTON, PROF. REILLY, PROF. INMAN.

Players' Guild

Left to right: PAT BOURDEAU, FRAZER EARLE, GWEN CARLSON.

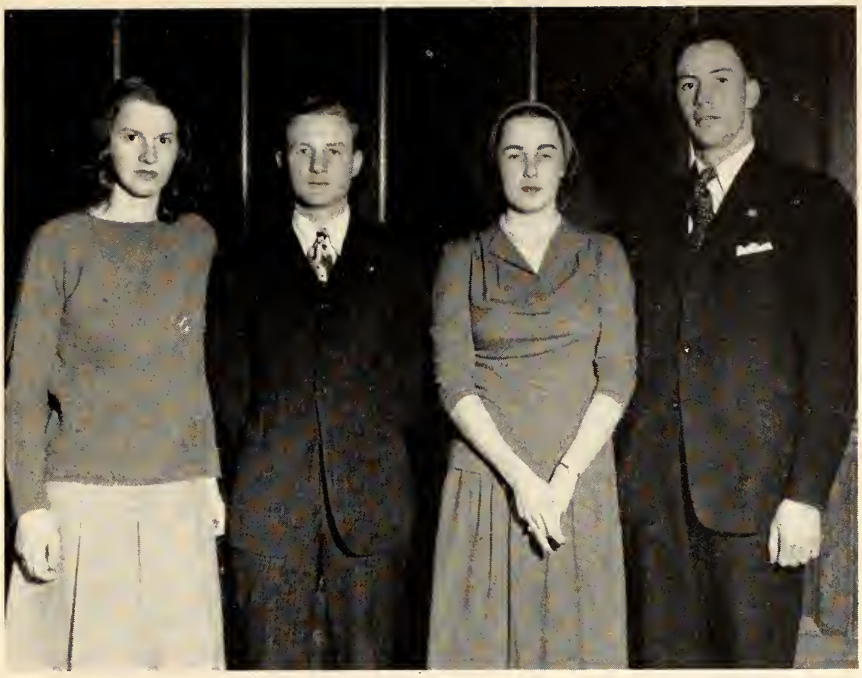

I. S. S.

Left to right: Fran Bradshaw, Alec Newell, Mary Buchanan, Art Peach.

S. C. M.

Front Row (left to right): Marion McLennan, Ruth Lazenby, Annie Snobelin (*President*), Mary Lois Williams.

Back Row: Harold Hall, Eve Merriam, Lloyd Lake, Len Keignley.

Legion Executive

Bottom Row (left to right): Robert Shannon, Ethel Young, John Park, Lloyd Shervill (*President*), G. Campbell McDonald, Douglas Knowles, Art Bradford.

Second Row: Robert Thompson, Duncan McTavish, Frances White, Don Wilson, Ron Robertson, Nev. Le Capelain, Norah Bell-Irving.

Top Row: Dave Locking, Gerry Parent, Ross MacDonald, Keith Crouch, Ross Ballantyne, Charles Cole.

I. V. C. F. Executive

Front Row (left to right): Rene Erwin, Max Mitchell (*President*), Ella Woodside.

Back Row: Ian McLaren, Bob McLaren, Sim Farris, Terry Hulbert, Ted Robins.

Psychology Club

Seated (left to right), Blossom Boyce, Elspeth Houston.

Standing: Terry Hulbert, George Cuthrie (*President*).

Jazz Club Executive

Standing (left to right): Jack Williams, Bob Rankin.

Seated: Jack Walters, Helen McCallum.

Absent: Bill French, Ken Rogers.

Follies Administrative Committee

Seated (left to right): Ann-Marie Kranzer, Fran Mark.

Standing: Doug Knowles, Ted Hessener.

Follies Sub-Committee

Seated: Marg Hahn, Fran White.

Standing: Bus Cole, Roger Shirley.

Missing: Kay Harndon, Bob Neighbour, Jim Haldane, Bruce Pritchard, Jim McGregor, Tom Tevlin.

Ski Club Executive

Back Row (left to right): JUNE RALPH, DON MCKILLOP, KEITH CROUCH, JOHN EVANS, FRAN BRADSHAW.
Front Row: BARBARA WILSON, TOM LUTTON (*President*), DORIS SHIRLEY.

Fems Galore!

FRATERNITIES

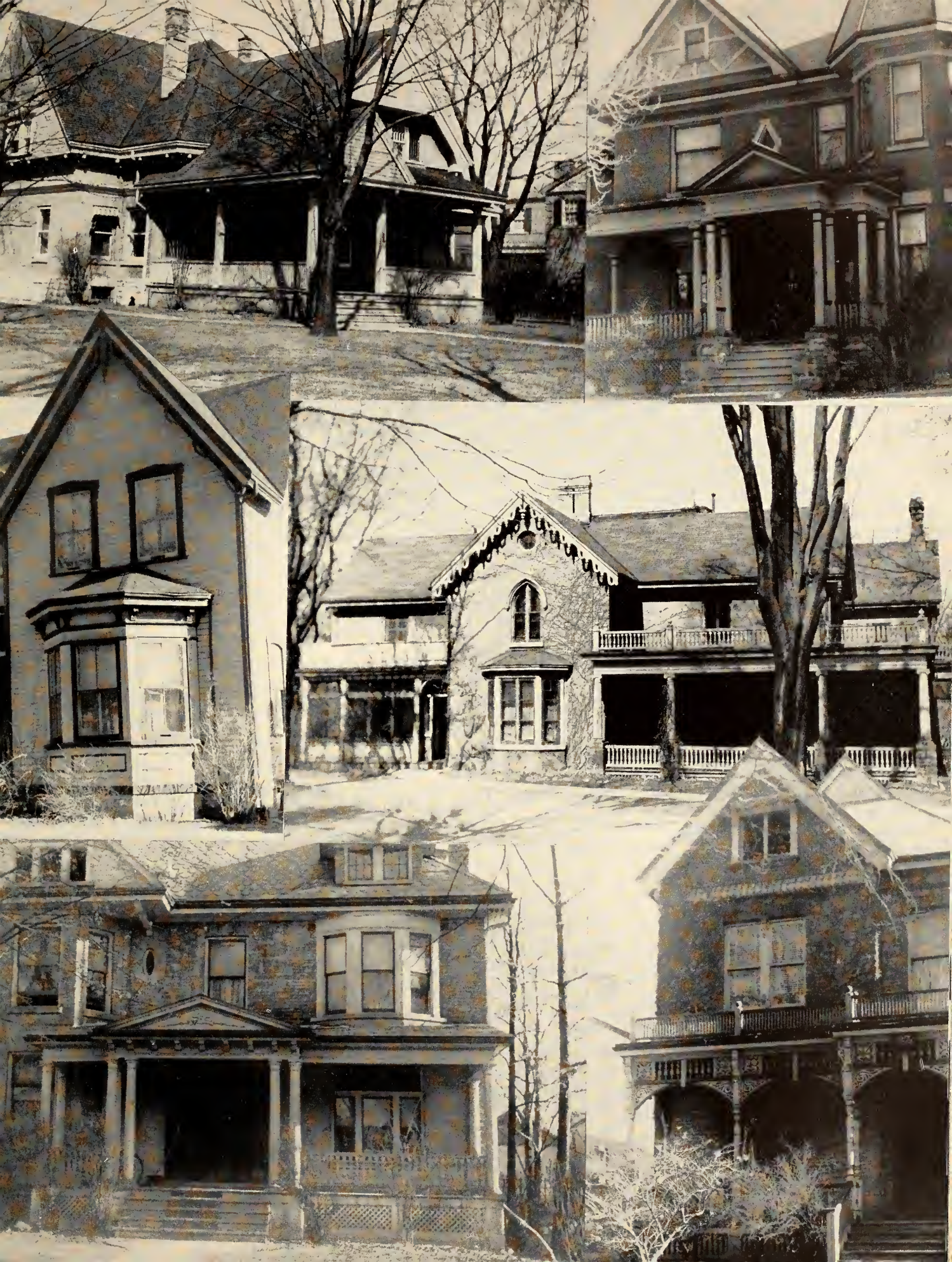

Front Row (left to right): S. Lott, J. Duff F. Robinson, S. Morthy, D. Willson, N. Wood, O. Mirehouse.

Middle Row: J. Harper, V. Voakes, M. Eagles, J. Miller, E. Plunkett, J. Morrow, J. Witteg W. Wilkey.

Back Row: B. Sanders, G. McFadden, J. Barber, W. Samble, D. Fletcher, D. Hitch, A. Carter.

Alpha Kappa Kappa Fraternity

Founded: Dartmouth College, September 29, 1888.

Active Chapters: 144 Total Membership: 16,000

Beta Kappa Chapter founded: April 15, 1924

Active Members: 30 Pledges: 16

Chapter House: Cheiron House, 16 Craig St.

Honourary Members

F. J. H. Campbell, B.A., M.D., M.R.C.P., F.R.C.P.; Septimus Thompson, M.D., F.A.C.S.; G. A. Ramsay, M.D., F.A.C.S., F.R.C.S.; F. W. Luney, M.D., D.P.H.; G. L. Jepson, M.D.; E. I. Loughlin, M.D.; C. C. Ross, M.D., F.R.C.S.; M. C. Morrison, M.D.; H. A. Skinner, M.D., F.R.C.S.; D. W. Crombie, M.D.C.M., M.R.C.S., L.R.C.P.; A. J. Grace, B.A., B.M., B.Ch., M.A., M.R.C.S., L.R.C.P., F.R.C.S..; S. M. Fisher, M.D.; I. H. Smith, M.D.

Alumnae

E. A. Bartram, M.D.; V. A. Callaghan, M.D., F.A.C.S.; C. A. Cline, M.D.; G. R. Collyer, B.A. M.D.; J. H. Geddes, M.D.; F. S. Kennedy, B.A., M.D., M.S., F.A.C.P.; H. J. Loughlin,M .D., A. D. McLachlan, M. D., Ph.D., M.S., F.R.C.S. (C), F.R.C.S. (Eng.),; J. B. C. Robinson, M.D., M.Sc.; E. L. R. Schram, B.A., M.D.; G. H. Stevenson, M.D., F.A.P.A., F.R.S.C.

Front Row (left to right): G. Crozier, J. McKim, P. Kepkay, C. Wallace, A. McNabb.
Middle Row: P. Walden, N. McGrath, D. Smith, E. Mullins, A. Galbraith, F. Uffelman.
Back Row: P. Purdie, P. Rechnitzer, R. McHaig, J. Prince, J. Sullivan.

Alpha Kappa Kappa Fraternity

Active Members

J. Wittig, J. Morrow, A. McNabb, W. Wilkey, W.Wills, J. O'Neil, S. Lott, J. McKim, R. Sussex, G. McFadden, V. Voakes, M. Eagles, D. Hatcher, E. Plunkett, J. Harper, F. Robinson, P. Purdie, D. Smith, J. Barber, P. Kepkay, J. Sullivan, S. Morphy, D. Willson, O. Mirehouse. J. Tompkins, B. McGrath, B. Sanders, C. Wallace, P. Rechnitzer. J. Coles.

Officers

Primarius—Septimus Thompson, M.D.; District Deputy, G. R. Collyer, B.A. M.D.; President—John Sullivan; Vice-president—Paul Kepkay; Treasurer—Peter Purdie; Recording Secretary—J. Tompkins; Corresponding Secretary—Steve Morphy; Marshall—Frank Robinson; Warden—W. McGrath; Historian—D. Willson; Chaplain—John Coles; Steward—Cam Wallace.

Pledges

A. Carter, G. Crozier, R. McHarg, N. Wood, J. Prince, J. Duff, W. Gamble, E. Glass, D. Fletcher, P. Walden, A. Galbraith, D. Hitch, F. Uffelman, J. Rawling, F. Curry, E Mullens.

Back Row (left to right): John Harrington, Jim Gillies, Clendon Clatworthy, Keith Shales, Al McLoughlin, Tom Flenniken, Graeme Bieman.

Middle Row: Ray Morningstar, Mac Tye, Wilson Tibbo, Jack Neilson, Jim Cottrill, Bob Blake, Bill O'Brien, Ed Lawson, Joe Fraumeni.

Front Row: Bob Steep, Jim Haldane, Carl Woodward, Bob Allen, Keith Jones, George Rivers, George Assaly.

Alpha Kappa

Founded October 5, 1904, New York University
Active Chapters: 55 Total Membership: 12,648

BETA KAPPA CHAPTER
159 St. James Street
Founded: 1931

Honorary Members:

J. J. McHale, Colonel Gordon Ingram, J. H. Stevens, Denton Massey.

Faculty Members:

C. C. Carrothers, B.A., L.L.B., Lester Davis, B.A., J. M. Dobson, B.A., Colonel E. E. Reilly, B.S.A., M.S., F.R.E.S., Frank Stiling, M.A., Walter Thompson, M.B.A., Graydon Jarmain, B.A., F. W. P. Jones, B.A., M. K. Inman, Ph.D.

Local Chapter Officers:

President, Dan Thompson; Vice-President, Tom Lutton; Secretary, Don Scott; Treasurer, Bob Beacom; Master of Ritual, Al Barker; House Manager, Gord Dollar; Historian and Diary Editor, Jim Johnston; Alumni Secretary, Frank Bessent; Social Convenor, John McCutcheon.

Back Row (left to right): Lloyd Mellor, Russ Nightingale, Al Scorgie, Keith Crouch, Phil Pensa, Bruce McKillop, Bud MacDonnell.

Middle Row: Gord Dollar, Jerry Campbell, Rod O'Hara, John McCutcheon, Jim Johnston, Al Barker, Frank Bessent, Murray Geddes, Jack Burgess.

Front Row: Ron Rhodes, John McNee, Bob Beacom, Tom Lutton, Dan Thompson, Don G. Scott, Fraser Thompson.

Psi Fraternity

Professional in Business and Economics

Active Members:

George Assaly, Bob Blake Alex McLoughlin, Ed Lawson, Jack Neilson, George Rivers, Mac Tye, John McNee, John Harrington, Dan Thompson, Al Barker, Clen Clatworthy, Tom Flenniken, Bob Beacom, Jim Johnson, Bill O'Brien, Phil Pensa, Carl Woodward, Jim Gillies, Jim Cottrill, Gord Dollar, Russ Nightingale, Al Scorgie, Bob Steep, Wilson Tibbo, Bob Allen, Tom Lutton, Carm Hollingsworth, Frank Bessent, Graeme Bieman, Jack Burgess Jerry Campbell, John McCutcheon, Bruce McKillop, Ray Morningstar, Keith Shales, Don, G. Scott, Don C. Scott, Don Bondy, Joe Fraumeni, Jim Haldane, Keith Jones, Lloyd Mellor, Rod O'Hara, Ron Rhodes.

Pledges:

Keith Crouch, Murray Geddes, Keith MacDonnell.

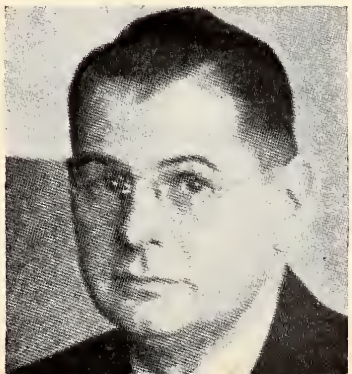

Front Row: (*left to right*) John Higgins, Jim Woolner, Cam Lamont, Dick Ivey, Ross Emmott, Don Cameron, Blake Fewster.
Middle Row: John Hayman, Tom Speidel, Bill Davis, Elmer Wahby, Gleason Healey, Don MacKenzie, Jack Keelan, Alan Woolever.
Back Row: Don McFarlane, Gordon McLean, Bud Needles, Bob Buchanan, Bill Wardle, Hugh Allen, Al Yeates.

Delta Upsilon Fraternity

Founded November 4, 1834, at Williams College

Colors: Blue and Gold

Active Chapters, 61 Total Membership: 25,000

Western Ontario Chapter: Founded 1931

Faculty Members

E. D. Busby, B.A., M.D., F.A.C.S., F.R.C.S., (C); J. W. Burns, M.Sc., F.C.I.C.; J. H. Fisher, M.D., M.Sc., F.R.C.P. (C); R. A. Johnston, M.D., F.A.C.S., F.R.C.S. (C); Fred Landon, M.A., F.R.S.C.; S. F. Maine, Ph.D.; D. C. McFarlane, M.D.; F. R. Miller, B.A., M.B., M.A., M.D., F.R.S.C., F.R.C.P. (C), F.R.S.; E. G. Pleva, Ph.D., M.I.G.U.; R. Sherville, B.A.; H. M. Simpson, M.D., M.Sc., F.R.C.S.; J. J. Taylor, M.A.; R. B. Taylor, B.A.; W. P. Tew, M.B., F.R.C.S., F.R.C.S. (C), M.R.C.O.G., F.R.C.O.G.; H. M. Thomas, B.A., Ph.D.; E. M. Watson, M.D., M.Sc., F.R.C.P., F.R.C.P. (C); R. B. Willis, M.A.; A. Woods, M.A.

Front Row (left to right): Al Ramsey, George Bowie, Bim MacDonald, Randall Casson, Al Brule, Herb Ballantyne, Bob Waugh, Joe Cichocki.
Middle Row: Jack Fairs, Frank J. Convery, Dave Weldon, Don Handford, Ted Hessener, Ray Brule, Bill Butt, Paul Slater, Mike Dillon, Doug Knowles.
Back Row: Charles Cole, John White, Bill Walsh, Bob McFarlane, Joe Koskie, Dick Treleaven, Elmer Quintyn, Murray Boyce, Bill Cunningham.

Delta Upsilon Fraternity

Officers

President, Randall Casson; Vice-President, Douglas Mills; Treasurer, Richard Ivey; Recording Secretary, William Walsh; Corresponding Secretary, Allan Yeates; Master-at-Arms, Hugh Allen; Historian, Donald Cameron; Quarterly Editor, Elmer Wahby; Social Committee, David Weldon (Chairman), Gleason Healey, Thomas Speidel, Allan Woolever.

Active Chapter Members

Hugh Allen, Herb. Ballantyne, George Bowie, Al Brule, Ray Brule, Bob Buchanan, Bill Butt, Don Cameron, Duncan Cameron, Randall Casson, Joe Cichocki, Bus Cole, Frank Convery, George Cruickshank, Glen Crawford, Bill Cunningham, Ross Emmott Jack Fairs, Blake Fewster, Ted Galpin, Johnny Hayman, Gleeson Healey, Ted Hessener, John Higgins, Marty Humphrys, Dick Ivey, John Keelan, Doug. Knowles, Cam Lamont, Bim MacDonald, Jim Machan, Don McFarlane, Bob McFarlane, Don McKenzie, John McLarty, Gord. McLean, Doug. Mills, Bud Needles, Elmer Quintyn, Al. Ramsay, Paul Slater, Tom Speidel, Doug. Steckley, Bob Teasdale, Dick Treleaven, Elmer Wahby, Bill Walsh, Bob Waugh, Dave Weldon, Pat Whealen, John White, Al .Woolever, Jim Woolner, Bill Wardle, Murray Wyatt, Al. Yeates.

Pledges

Murray Boyce, George Curtis, Bill Davis, Al. Deadman, Mandy Di Francesco, Mike Dillon, Joe Koskie, Andy Moriarity, Bob Reid.

Front Row (left to right): George Bustard, Tom Parkes, Dr. K. W. Hunten, Prof. N. C. Hart, Bob Hutchinson, Dick Pearce.

Second Row: Don Struthers, John Wright, Vernon Saunders, Kenneth Fryer, Dave Jackson, Don Hay, Eric Vogan.

Back Row: Andy Buchner, Jim Douglas, Wilbur McKeen, Howard Clemens, Ross Clark, Charles Carmichael.

Kappa Tau Sigma Fraternity

(***Professional in Science and Mathematics***)

Honourary Members

Prof. N. C. Hart, Dr. Detwiler, Dr. K. W. Hunten, Prof. A. Walker, Dr. Sivertz.

Grad Members

Dr. Cole, Dr. McLarty, Bob Bloxam, Chas. Carmichael, Jim Douglas, Wilbert McKeen, Verne Saunders, John Wright, Bill Archer, Keith Ferguson, Grant Taylor.

Front Row (left to right): Maurice Siverns, Vernon Ross, Werner Teichert, Professor Walker, Donald Hunten, Grant Taylor, Bob Bloxam.

Second Row: Wilson V. Scott, Charles McKerlie, Gordon Linklater, Bob Rowe, Kenneth O. Kutschke, Bruce Smith.

Back Row: Bob Snyder, Nelson R. Gadd, Ron Davis, Herb Johnson, Joe Kalliokoski, Harold Ellenton.

Absent: Henry J. Ruston, *Vice-President.*

Kappa Tau Sigma Fraternity

Members

Lloyd Auckland, Howie Clemens, John Chapman, Harold Ellenton, Ken Fryer, Nels Gadd Dick Graham, Don Hay, Don Hunten, Bob Hutchinson, Dave Jackson, Jorma Kalliokoski Ken Kutschke, Gord Linklater, Vern Ross, Bruce Smith, Don Stothers, Bob Rowe, Werner Teichert, Ross Clark, Eric Vogan, Henry Ruston, Dick Pearce, John Bittner, Andy Buchner, Jim Bryant, George Bustard, Ron Davis, Herb Johnson, Charlie McKerlie, Tom Parks, Bill Rousom, Wilson Scott, Maurice Siverns, Bob Snyder, Bob Glover, Bob Jones.

Pledges

Bruce Aitkenhead, Parker Alford, William Barrie, Ted Best, Dave Whethey, Fred Soucy Laurence Kail, Ed Stock, Don Gillies, Art Dodge, Innes MacKenzie, Bill Chilton, John Lewis, Vic Martin, Bill Lutton, George Cox, Charlie Jackson, Keith Smillie, Doug Gardiner, Pete Omond, Jim Snell, Norris Hobbs, Doug Soper, Tom Spettigue, Sam Yamada, Don Lehocz, John Batzold, Don Graham, Harry McGee, Albert McRitchie, Hugh Lindsay, Al Hiles, Bill Jerrard, Bill Pierce, George Harvey, Don Galpin, Dale Rumble, Ray Pringle, Dave Erb, Clare Hunt, Doug Edmonds, Ivan Taylor.

Back Row (left to right): Mary Purdy, Barbara Schendel, Maxenne Brooker, Helen Down, Jean Morningstar, Madeline Howse, Muriel Clarke.

Middle Row: Grace Warner, Elizabeth Middleton, Margaret MacLachlan, Eloise Tamblyn, Helen Andrews, Marian Morrow, Lena Bailey.

Front Row: Gwen Carlson, Elspeth Houston (*President*), Miss Faukes (*House Mother*), Joan Boddy, Beth McDonald.

Gamma Phi Sorority

Alpha Omega Chapter

Installed: October 24, 1936

Founded: Syracuse University, Syracuse, N.Y.

Active Chapters: 52

Colours: Double Brown

Flower: Pink Carnation

Honourary and Faculty Members

Mrs. R. E. Crouch, Mrs. H. O. Foucar, Mrs. R. B. Liddy, Mrs. W. F. Tamblyn, Mrs. E. K. Albright, Dr. L. Neal, Mrs. J. Sproule, Mrs. C. Thomas.

Executive

President, Elspeth Houston; Vice-President, Joan Boddy; Recording Secretary, Betty O'Neil; Corresponding Secretary, Gwen Grieve; Treasurer, Norma McCreery; Rushing Chairman, Peggy Coulter; Pledge Trainer, Gwen Carlson; House President, Beth MacDonald.

Back Row (left to right): Lenore Batters, Wilma Hay, Catherine Campbell, Norma Rafuse, Phyllis Calbeck, Marian Holmes, Eleanor Schendel, Pat Mellet, Marian Cree.

Middle Row: Margery Stewart, Betty McKeeman, Pat Webster, Helen McKenzie, Geraldine Shillington, Margaret Day, Peggy Askin.

Front Row: Norma McCreery, Betty O'Neil, Peggy Coulter, Gwen Grieve.

Absent: Donna McKim, Norma Cook, Ilma Duff.

Gamma Phi Sorority

Active Members

Helen Andrews, Peggy Askin, Lena Bailey, Lenore Batters, Maxenne Brooker, Joan Boddy, Catherine Campbell, Gwen Carlson, Phyllis Calbeck, Muriel Clarke, Marion Cree, Norma Cooke, Peggy Coulter, Margaret Day, Helen Down, Ilma Duff, Gwen Grieve, Wilma Hay, Marian Holmes, Elspeth Houston, Madeline Howse, Beth MacDonald, Margaret MacLachlan, Norma McCreery, Betty McKeeman, Helen McKenzie, Elizabeth Middleton, Jean Morningstar, Marian Morrow, Betty O'Neil, Mary Purdy, Norma Rafuse, Eleanor Schendel, Barbara Schendel, Geraldine Shillington, Marjorie Stewart, Eloise Tamblyn, Grace Warner, Patricia Webster.

Pledges

Betty Andrews, Barbara Bethune, Marian Birks, Brenda Bruce, Fran. Buchanan, Beth Cottrill, Pamela Curtis, Ruth Craig, Ruth Dalton, Ann Hagmire, Jean Hardy, Pat Henderson, Marilyn Holmes, Jocelyn Koch, Margaret Laing, Isabel McLarty, Margaret Mann, Helen Pardo, Nancy Rose, Marian Spry, Beatrice Tomlin, Helen Turnbull, Joyce Vanderheiden, Betty Wright.

Front Row (left to right): Mary Gosnell, Verna Lindstrom, Luba Vorshuk, Carol Whitlow, Jean Dobbins.

Middle Row: Marion Clugston, Norma Dean, Ruth McMullin, Ad Smillie, Margaret Code, Joan Govan, Gwynedd Lewis.

Back Row: Helen Roberts, Shirley Payne, Marjory Bieman, Marjory MacDonald, Helen Thomson, June Day, Faith Rogers.

Kappa Alpha Theta Fraternity

Gamma Epsilon Chapter

Installed: September 27, 1937

Founded: January 27, 1870

Active Chapters: 68 Colours: Black and Gold

Flower: Black and Gold Pansy

Officers

President, Luba Vorshuk; Vice-President, Verna Lindstrom; Treasurer, Jean Dobbins; Corresponding Secretary, Carol Whitlow; Recording Secretary, Gwyn Lewis; House Manager, Faith Rogers; Editor, Joan Govan; Social Chairman, Ad Smillie; Scholarship Chairman, June Day.

Front Row (left to right): Ruth Lazenby, Dorothy Grieve, Joyce Kitchen, Merle McPherson, Jean Glover.

Middle Row: Jean MacLean, Iris Wheeler, Thelma Blaney, Gloria McCallum, Terry McIver, Bonnie Lindsay, Ann McNabb, Marion McLennan.

Back Row: Josephine Spencer, Lavinka Mihoff, Shirley Demerling, Jean Campbell, Eve Davies, Effie Stanley, Dorothy Dulmage, Ruby Raikov.

Missing: Peggy Dickson, Mrs. Stewart (*House Mother*).

Kappa Alpha Theta Fraternity

Active Members

Marjorie Bieman, Thelma Blaney, Jean Campbell, Marion Clugston, Margaret Code, Eve Davies, June Day, Norma Dean, Shirley Demerling, Peggy Dickson, Jean Dobbins, Dorothy Dulmage, Jean Glover, Mary Gosnell, Joan Govan, Dorothy Grieve, Joyce Kitchen, Ruth Lazenby, Gwyn Lewis, Bonnie Lindsay, Verna Lindstrom, Marjorie MacDonald, Jean McLean, Gloria McCallum, Terry McIver, Marion McLennan, Ruth McMullin, Ann McNabb, Merle McPherson, Lavinka Mihoff, Shirley Payne, Ruby Raikov, Helen Roberts, Faith Rogers, Ad Smillie, Josephine Spencer, Effie Stanley, Helen Thomson, Luba Vorshuk, Iris Wheeler, Carol Whitlow.

Pledges

Margaret Archibald, Mary Davidson, Donna Graham, Helen Hiles, Elma Johnston, Marie Ranney, Connie Spracklin, Yvonne Wemp, Fran White.

Front Row (left to right): Marion Browne, Mary Rutland, Mrs. Kennedy (*House Mother*), Pauline Struckett, Marion Winterbottom.

Middle Row: Joyce Jebson, Margaret Mowat, Audrey Dutton, Phyllis Manning, Kay Jones.

Back Row: Ann Scott, Paula Denney, Ann Weldon, Beryl Campbell, Nancy Purdom, Frances Bradshaw.

Pi Beta Phi Fraternity

Ontario Beta Chapter

Installed: October 29, 1934
Founded: Monmouth College, Monmouth, Illinois, April 28, 1867
Active Chapters: 91 — Total Membership: 42,081
Colours: Wine and Blue — Flower: Wine Carnation
Active Members: 35 — Pledges: 11
Chapter House: 293 Central Avenue

Active Chapter Officers

First Term:

President, Phyllis Manning; Vice-President, Barbara Shook; Treasurer, Shiela Alexander; Recording Secretary, Katherine Jones; Corresponding Secretary, Joyce Porter; Rushing Chairman, Robin Myerick; Historian, Beryl Campbell; Pledge Supervisor, Kathleen Braddock; House President, Frances Bradshaw.

Second Term:

President, Margery Andrews; Vice-President, Katherine Jones; Treasurer, Marion Winterbottom; Recording Secretary, Paula Denney; Corresponding Secretary, Mary Geddes; Rushing Chairman, Pauline Struckett; Historian, Ann Scott; Pledge Supervisor, Doris Shirley; House President, Frances Bradshaw.

Front Row (left to right): Zaida Wheable, Pat Westland, Marjory Andrews, Celia Watson, Mary Geddes.

Middle Row: Mary Blandford, Joan Gardiner, Joyce Porter, Lucille McKee, Marion McCallum, Doris Shirley.

Back Row: Margaret Jenkins, Frances Hicks, Shiela Alexander, Barbara Wilson, Kay Braddock

Pi Beta Phi Fraternity

Active Members

Shiela Alexander, Margery Andrews, Mary Blandford, Frances Bradshaw, Kathleen Braddock, Marion Browne, Beryl Campbell, Paula Denney, Audrey Dutton, Ruth Golden, Joan Gardiner, Mary Geddes, Joyce Jebson, Margaret Jenkins, Katherine Jones, Frances Hicks, Phyllis Manning, Marion McCallum, Lucille McKee, Margaret Mowat, Robin Myerick, Joyce Porter, Nancy Purdom, Mary Rutland, Ann Scott, Barbara Shook, Doris Shirley, Pauline Struckett, Celia Watson, Ann Weldon, Patricia Westland, Zaida Wheable, Barbara Wilson, Marion Winterbottom.

Pledges

Ruth Brown, Jo Ann Burch, Iris Burnham, Sylvia Gengenbach, Barbara Field, Anne Kennedy, Helen Marcellus, Marilyn Nichol, Jean Rollo, Joyce Vine, Marcia Weldon.

Top Row (left to right): Albert Schilling, William Goldberg, Samuel Reid,
Middle Row: Maurice Siegel, Mervin Gollam, Sidney Rosen, Hymie Kirschenbaum.
Bottom Row: William Cherniak, Lebert Harris, Arthur Egier.

Beta Sigma Rho Fraternity

Founded: 1910, Cornell University
Iota Chapter, founded U. W. .O, 1945, installed March 17, 1945

Honourary Members

A. B. Siskind, Meyer Lerner, Dr. H. M. Wilensky, Dr. H. B. Grace.

Active Members

William Cherniak, Alan Cohen, Hymie Kirschenbaum, William Goldberg, Mervin Gollam, Alan Laikan, Arthur Lampkovitz, Alan Rosenthal, Sydney Rosen, Maurice Siegel, Maurice Zaltz, Irving Shapiro

Chapter Officers

Chancellor, Lebert Harris; Vice-Chancellor, Albert Schilling; Secretary, Arthur Egier, Treasurer, Samuel Reid.

Business Administration, 1946

Back Row (left to right): Jim Cottril, Bob Blake, Bud Needles, Al McLoughlin, Glen Clatworthy, Tom Flenniken, Jim Griven, Jack Cram.

Centre Row: Bob Steep, Carol Woodward, Wilson Tibbo, George Assaly, Mac Tye, Mr. Jarmain, Charlie Hoare, Bob Waugh.

Front Row: George Rivers, Ed Lawson, George Bowie, Luba Vorshuk, Ross Emmot, Herb Ballantyne, Jack Neilson.

Intensive Business

Back Row (left to right): John Henderson, Stew Willmot, Bob Damman, John MacKay, Pat Boyle, Andy Swan, Ed Groover, Jack Muir.

Centre Row: Jim McElroy, Harold Marchand, Lloyd Stuart, Riek Hepburn, Harvey Lewis, Ernie Robertson, Charlie Brekelmans, Frank Keating.

Front Row: Bev. Pearson, John Ferguson, Bert Adams, Bus Cole, Al Mosher, Charlie Crowdis, Al Brule.

University Museum

The Museum of Indian Archaeology and Pioneer Canadian Life entered upon a new era during 1945–46 with the appointment as full-time curator of Mr. Wilfrid Jury who had for a number of years acted as honourary curator of the collections. At the same time a Museums Board was established of which Mr. Arthur Ford, managing editor of the London Free Press, is chairman. The University has already one of the best collections of Indian archaeology in Canada and is interested in the scientific exploration of the prehistoric sites which are to be found throughout this part of the province. It is hoped that the time is not far distant when these collections, at present housed in the Lawson Memorial Library, will have larger and more adequate provision for their proper display. In the meantime the museum is performing useful service in preserving the relics of earlier life in Western Ontario and through its bulletins and other publications presenting the results of investigations by Mr. Jury.

ATHLETICS

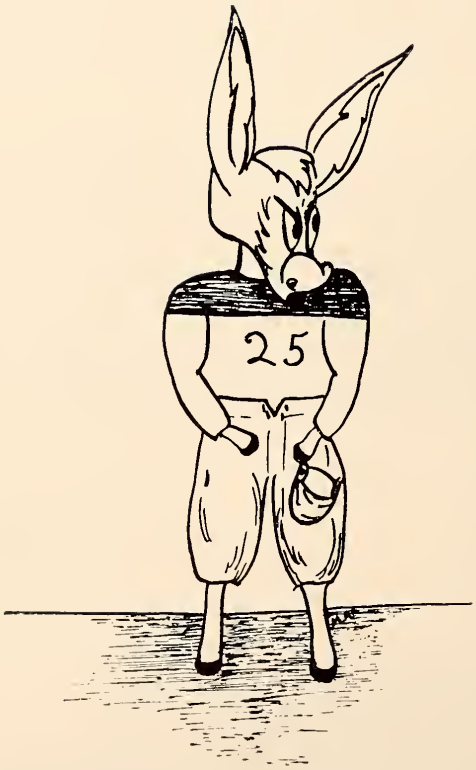

Women's Athletic Committee, 1945–46

Standing: Joan Boddy, Lena Bailey, Norma Rafuse, Doris Shirley, Anne Gillen, Joan Govan, Gwyneth Thompson, Doris Jackson, Ad. Smillie.

Seated: Bonnie Lindsay, Miss M. Gillespie, Shirley Payne, Peggy Coulter, Phyllis Manning.

Absent: Dr. Mary Wong, Ann Scott.

1945–46 Athletic Directorate

Standing: G. Crawford, R. Nightingale, L. Somers, W. A. Dewar, J. H. Crocker, Prof. N. C. Hart.
Sitting: J. McKim, P. Manning, Dr. J. H. Fisher, *President*; Mrs. F. G. Baldwin, W. L. Duffield.

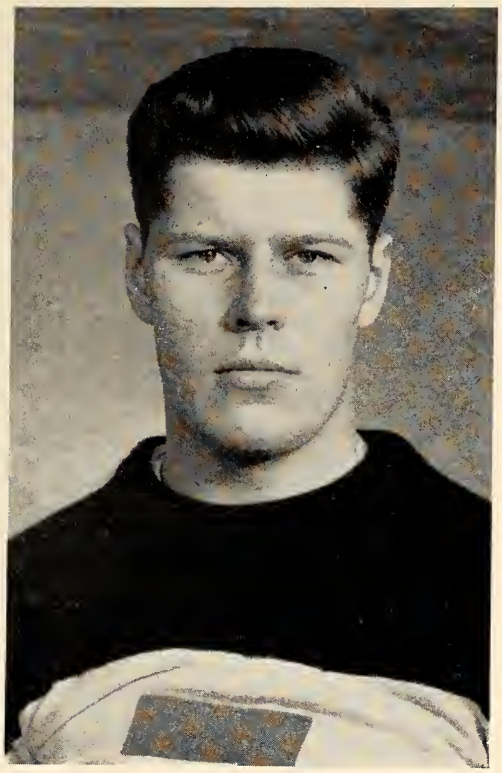

Douglas A. Cook
1945–6 Winner of the McCullagh Trophy

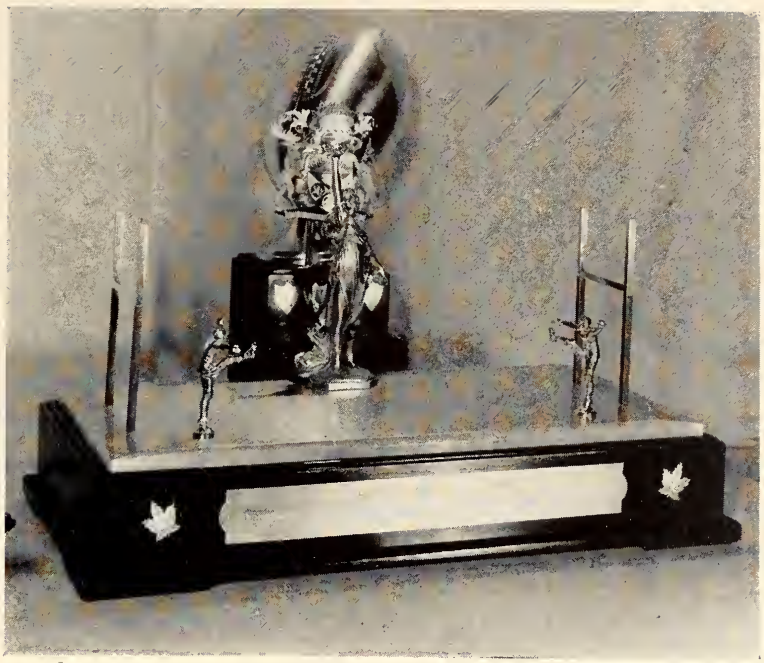

"The McCullagh Trophy" for the Mustang's "Most Valuable Player"

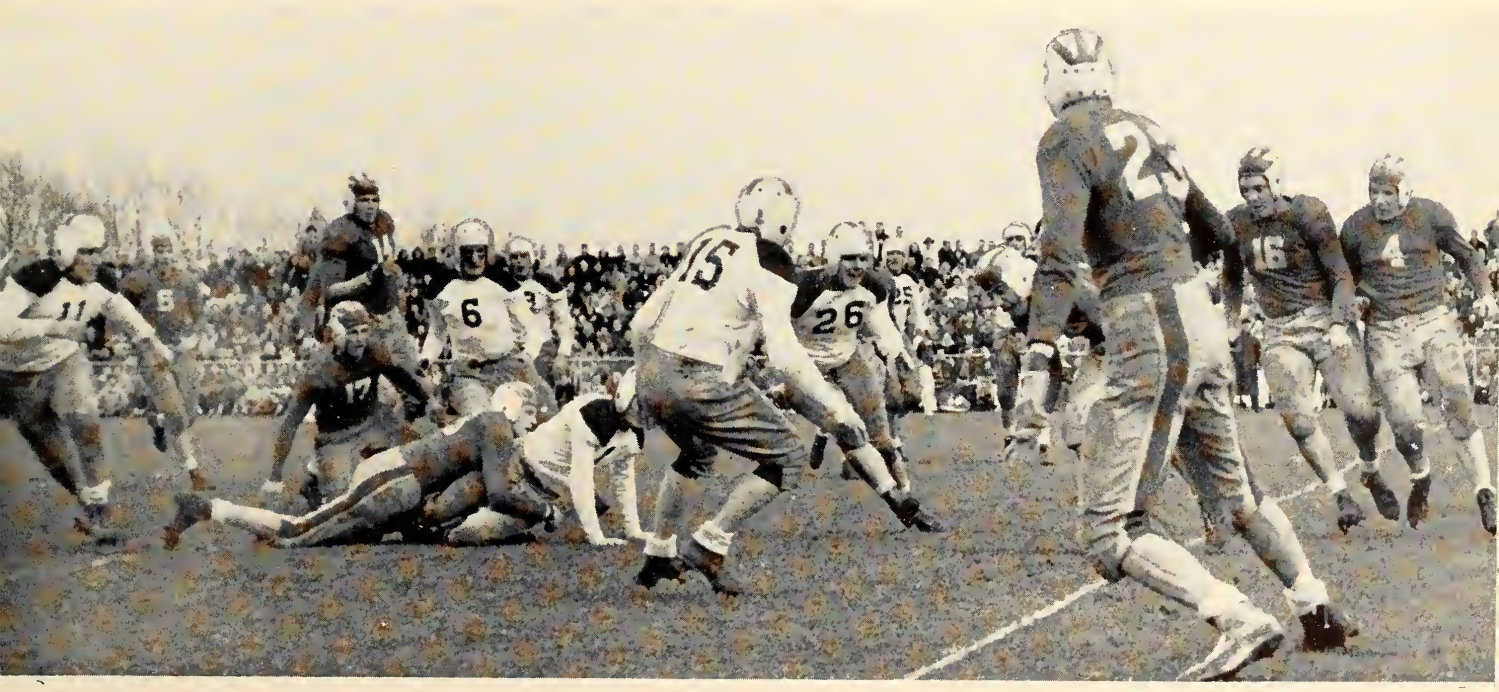

VARSITY AT WESTERN

1945–46 Senior Intercollegiate Rugby "Mustangs" Team

Back Row (left to right): R. Krol, E. Quintyn, B. Wilson, R. Allen, D. Cook, W. Wardle, J. Koskie.

Centre Row: R. M. Decker, *Mgr.*, F. Robinson, H. Szumlinski, D. McFarlane, J. Cichocki, R. Hutchinson, G. McLean, F. Curry, C. Wallace.

Front Row: H. M. Douglas, *Asst. Coach*, G. Curtis, P. Walden, A. Brule, D. Huyck, H. Ballantyne, *Capt.;* W. Cunningham, J. Fairs, W. Jarvie, P. O'Neil, J. P. Metras, *Coach.*

Centre-front, J. Metras, Jr.

Intermediate Intercollegiate Rugby Team, 1945–46

Back Row: G. Turnbull, R. McFarlane, H. Smith, L. Mellor, L. Aukland, J. Gyulveszi, D. Scott, D. Cameron, W. Glover, E. Groover.

Front: R. Trumper, *Mgr.*, T. Hodgins, A. Wiley, R. Frewin, M. Yuhasz, G. Savatsky, G. Risk, A. Galbraith, D. O'Neil, H. M. Douglas, *Asst. Coach*, J. P. Metras, *Coach.*

Centre-front: J. Metras, Jr.

C. I. A. U.

Senior Soccer Team

1945–46

Back Row (left to right): Prof. H. E. Jenkin, *Hon. Coach;* R. Down, A. MacPherson, H. Hall, *Manager;* D. Zarzour.

Second Row: T. Speidel, L. Szabo, G. Bousfield, E. Eaton.

Front Row: H. Cox, W. Graham, D. Smith, *Capt.*; Basil Jackson, W. Tomlinson.

Intermediate

Soccer Team

1945–46

Back Row (left to right): Prof. H. E. Jenkin, *Hon. Coach;* A. Carter, D. Hitch, H. Hall, J. Girvin.

Second Row: J. Murray, R. Ram, H. Blades, F. Sunahara, S. Gentle.

Front Row: D. Stitt, F. Skelton, *Capt.;* A. Blades, *Mgr.*

Senior C. I. A. U. 1945–46 Basketball

Standing (left to right): A. Yeates, *Mgr.;* W. Cunningham, R. Phibbs, C. McNair, *Capt.;* W. Gauld, F. Curry, J. Metras, *Coach.*

Kneeling: R. Farley, A. Scorgie, D. Huyck, M. Humphrys.

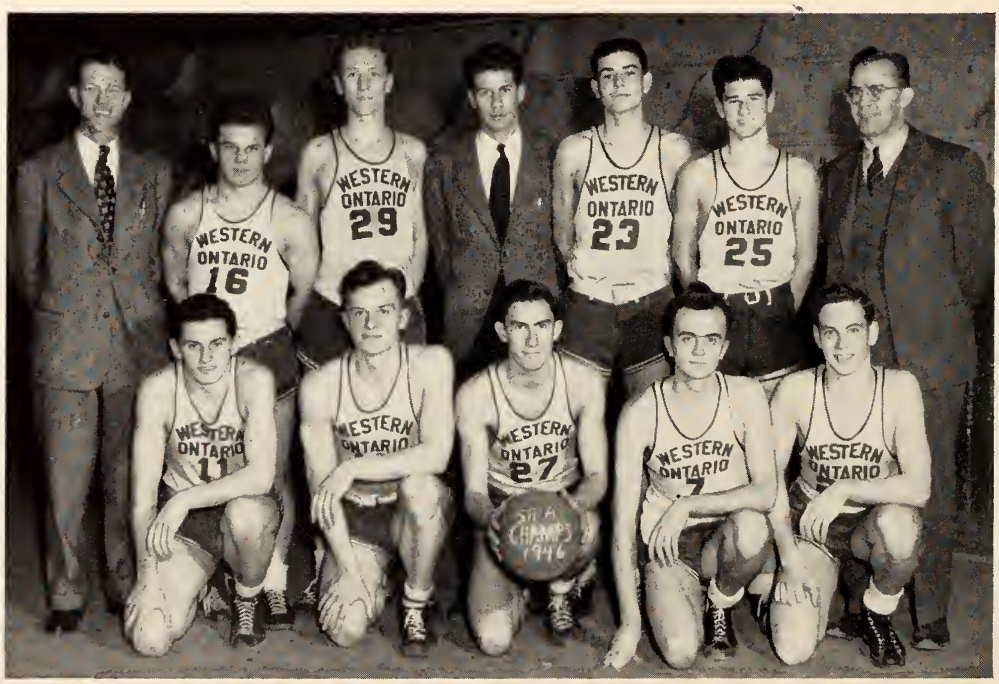

Senior "A" Basketball—C.I.A.U.—1945–46

Standing (left to right): G. Hartwell, *Coach;* M. Yuhasz, R. Nightingale, J. Coles, D. Horne, I. Shapiro, J. Metras, *Chief Coach.*

Kneeling: R. Krol, W. Wardle, D. Scott, *Capt.;* J. Margrett, E. Groover.

1945–46 C. I. A. U. Intermediate Basketball

Standing (left to right): J. Fairs, H. Ballantyne, R. Allen, D. Cook.

Kneeling: G. Curtis, H. Szumlinski, *Capt.;* G. Risk

1945–46 Intercollegiate Swim Team

Back Row (left to right): P. Rechnitzer, R. Whitside, T. Stewart, A Galbraith.

Front Row: H. Johnson, W. Walsh, Mr. L. Latchford, *Coach;* N. Melnechuk, G. Woodhouse.

Absent: D. Horne, M. Needles.

1945–46
Intercollegiate
Track and Field

Back Row (left to right): D. Fletcher, R. McFarlane, F. M. McNie, *Coach*; R. Allen, H. Ballantyne.

Centre: G. Stevens, D. Coombs, L. Leonowens, G. Datzeff, R. Krol.

Front Row: J. McKim, D. Chalmers, W. Burnes.

Front Row (left to right): L. Leonowens, G. Stevens, D. Chalmers, W. Burnes, D. Coombs.
Back Row: F. M McNie, *Coach*

1945–46
Intercollegiate
Harrier

C. I. A. U.
Intermediate
Boxing
1945–46

Back Row (left to right): M. McNie, *Coach;* C. Magnotich, E. Mullens, P. Wright J. Colby, T. Hodgins, K. Crisp, *Asst. Coach.*

Front Row: J Keelan, F. Uffelmann, G. Risk, R. Degateau.

Standing (left to right): A. C. Turner, *Coach;* G. Cruikshank, E. Quintyn, W. Hewitt, D. Thomfson, G. Savatsky.

Sitting: A. Dadd W. Burnes, P. Nelson, E. Bertram.

C. I. A. U.
Intermediate
Wrestling Team
1945–46

Hockey—Arts '46—Interfaculty Champions

Back Row (left to right): J. McLarty, J. J. McKay, C. Cole, G. Bowie, J. Cram, David A. Clarke.
Front Row E. Grovner, J. Fairs, A. Brule, H. Ballantyne, R. Bloxam.

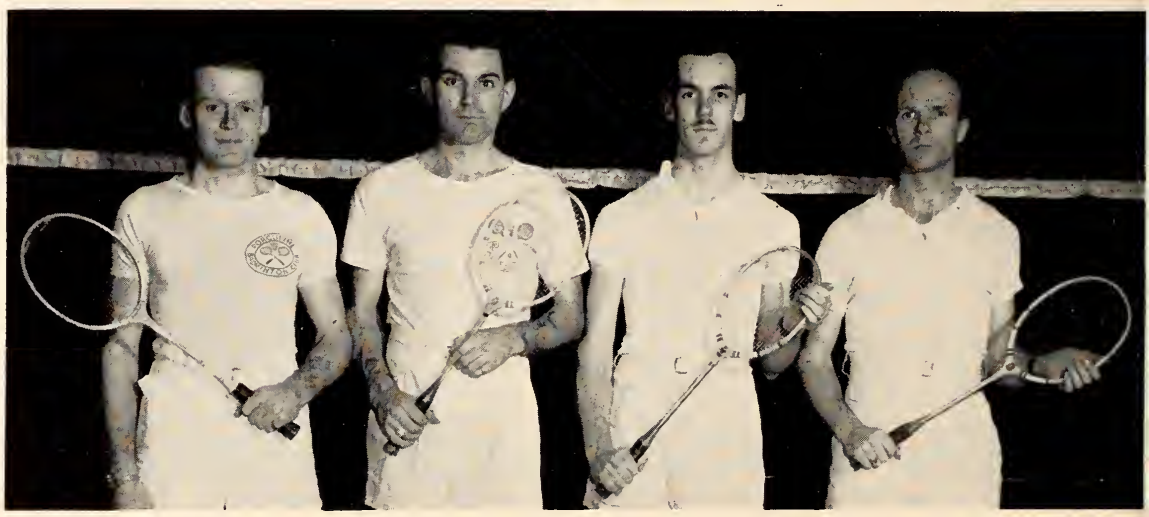

Men's Badminton

Left to right: Bruce Pritchard, *Captain;* Jack Muir, Paul Cropp, Vic Knox.
Absent: Jack Barber.

Mixed Badminton

Left to right: Paul Cropp, Sheila Alexander, Jack Muir, Fran Mark, Bruce Pritchard, Alf. Mitton.

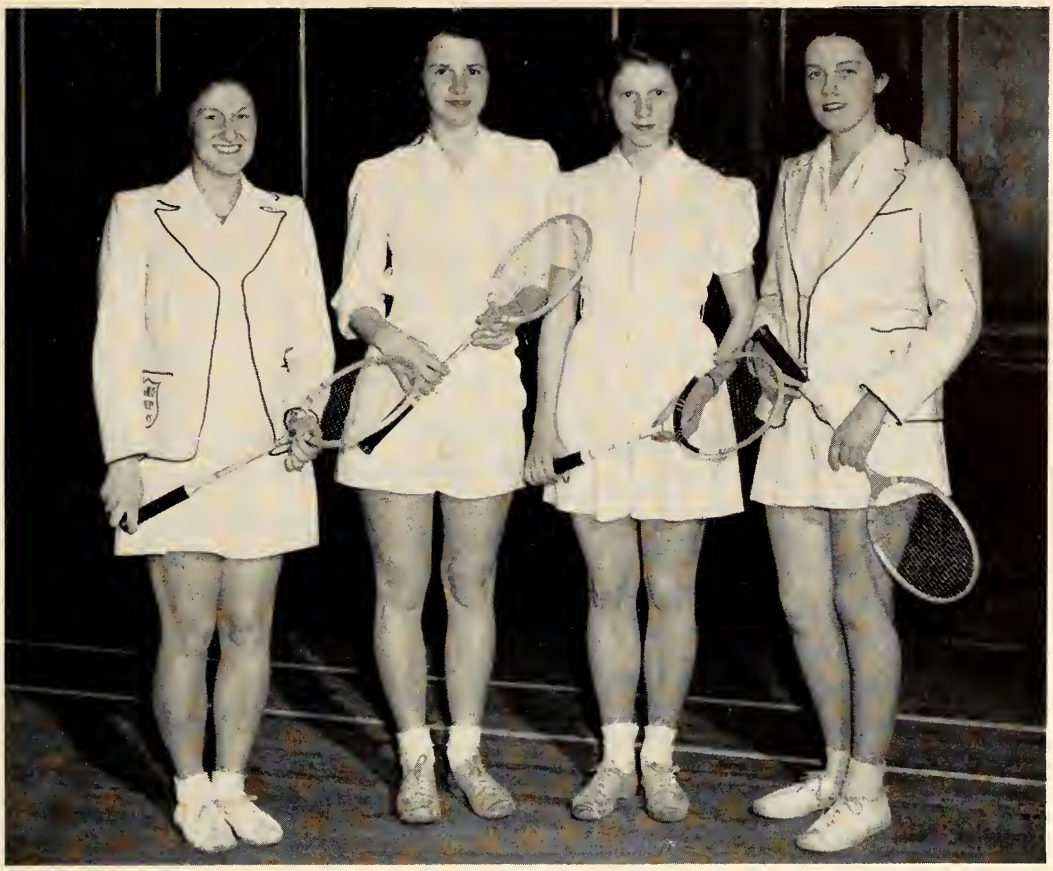

Intercollegiate Badminton Team 1945–46

Left to right: Shirley Payne, Frances Bradshaw, Sheila Alexander, Marion Holmes.

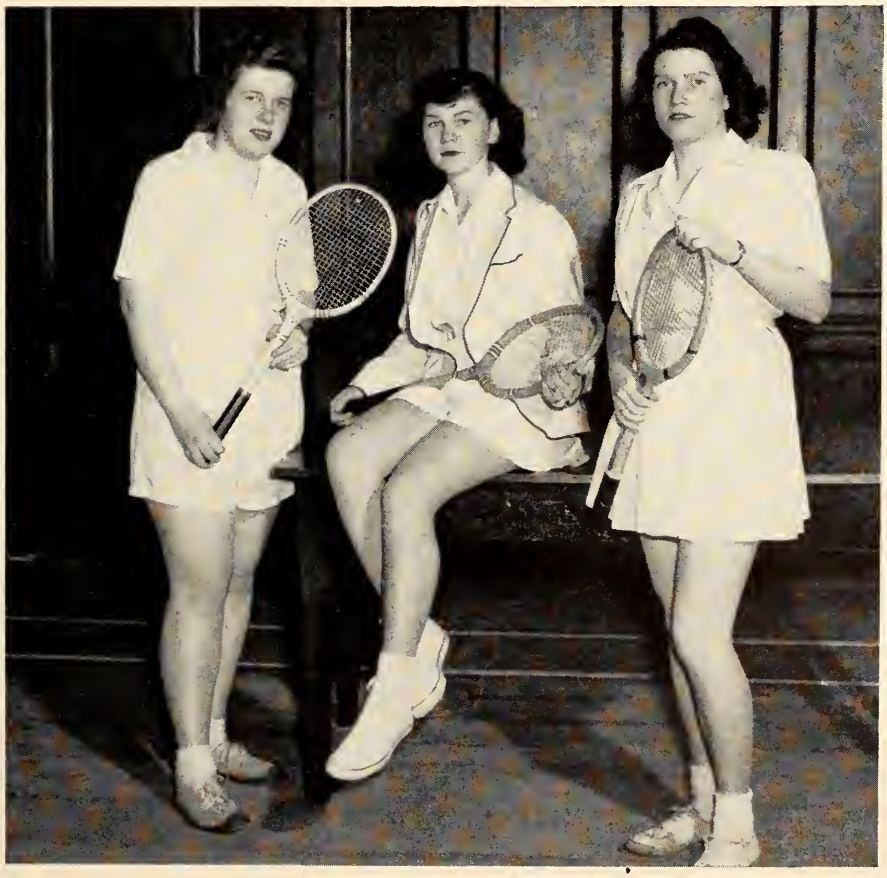

Inter-Western Tennis Team 1945-46

Left to right: Diana Dillon, Doris Shirley, Margaret McIntosh.

1945–46
Men's Fencing Class

Back Row (left to right): Jorma Kalliokoski, Maurice Testart, David Erb, Ronald Davis.

Front Row: Dennis Mofey, R. H. Haskins, (*Coach*), Kaye Harnden.

1945–46
Fencing Class

Back Row (left to right): Jean Smith, Constance Tucker, R. H. Haskins, *Coach;* Ruth Presant, Eleanor Henry.

Centre: Dorothy Dix, 'Lizbeth Sloman, Audrey Everitt, Frances Hobson, Helen Long.

Front: Marilyn Holmes, Joyce Vine, Elizabeth Reid.

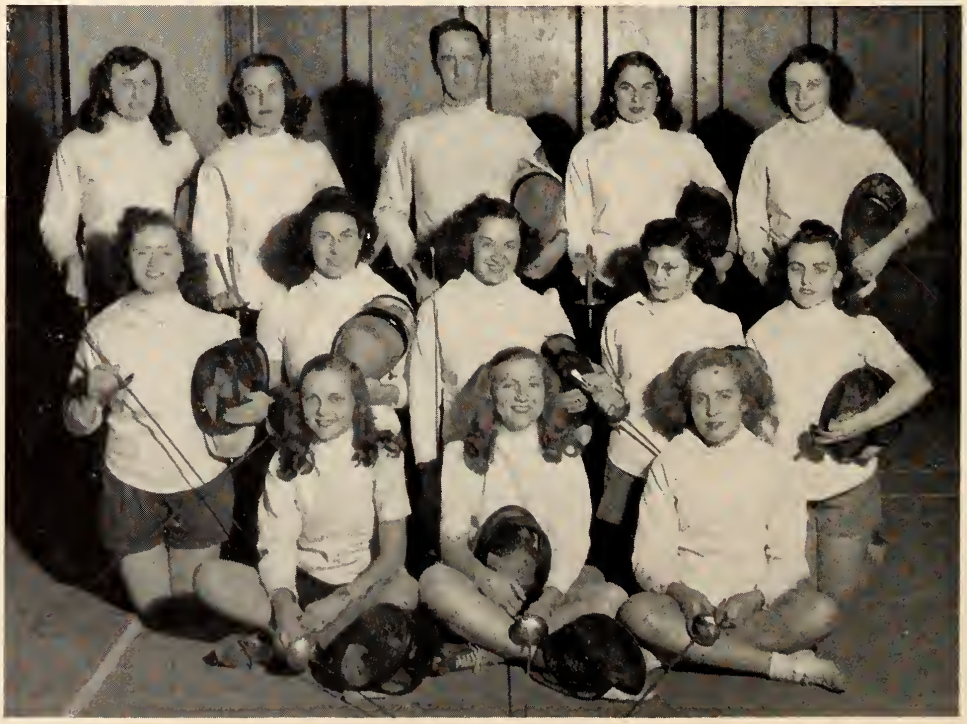

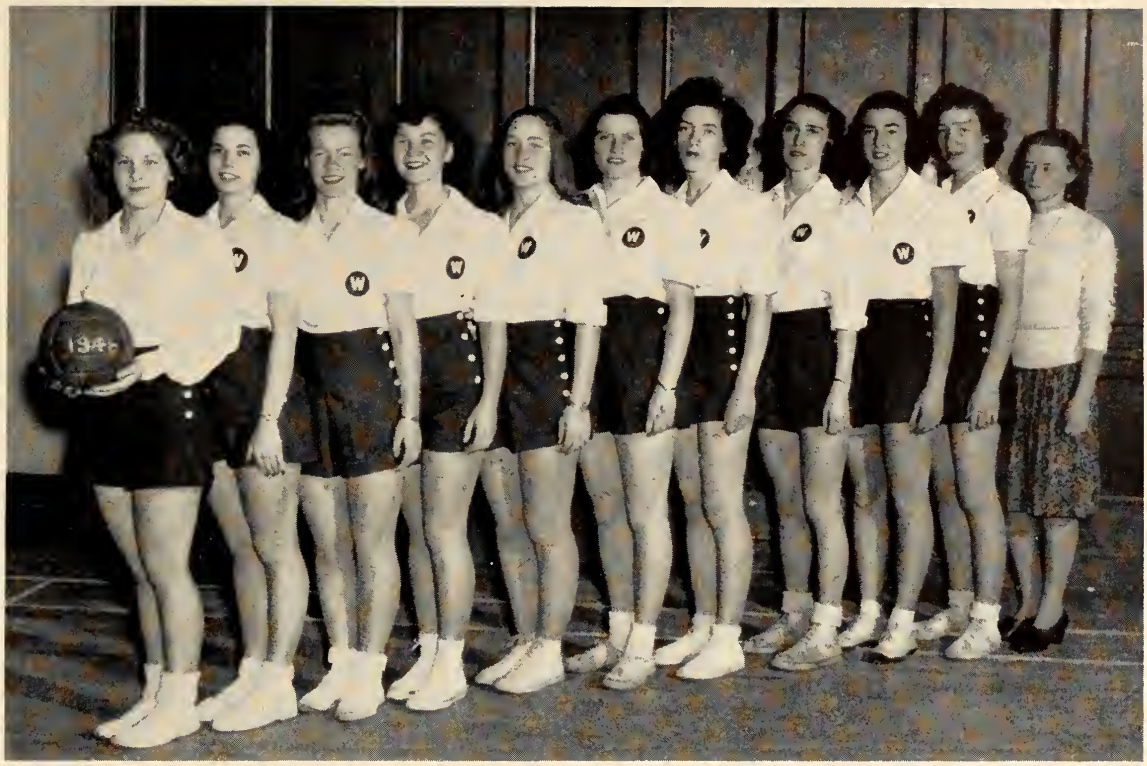

Intercollegiate Basketball Team

Left to right: Margaret Macklin, Audrey Dutton, Ad. Smillie, Doris Shirley, June Ralph, Margaret MacIntosh, Mabel Gillen, Shirley Roe, Norma Rafuse, Anne Gillen, Gwyneth Thompson, *Coach.*

Inter-Western Basketball Team

Back Row (left to right): Rosamond Duffield, Grace Foster, Gwyneth Thompson, Ruth Craig, Peg Dickson.

Centre: Marilyn Sisson, Helen McCallum.

Front: Mary Helen Bieman, Doris Jackson, Beryle Schooley.

Swimming Team, 1945–46

Back Row (left to right): Ann McNabb, Anne Hardy, Marion Browne, Doris Shirley,

Centre: Elizabeth Jepson, Betty Boyle, Marion Winterbottom.

Front: Aileen Johnston, Joan Govan, Ina Govan.

Absent: Bev MacQueen.

1945–46 Archery Team

Left to right: Arlene Logan, Luba Vorshuk, Betty O'Neil, Sheila Alexander, Peggy Coghill, Anne Gillen, Joan Boddy, *Manager.*

Absent: Marcia Hughes, Eleanor Schendel.

McGill at Western

Western at McGill

Varsity at Western

CAMPUS

Alpha Kappa Kappa

Alpha Kappa Psi

Delta Upsilon

The motto of the University of Western Ontario

VERITAS ET UTILITAS

TRUTH AND SERVICE

connects the institution to the service of all the interests, social scientific, academic, of the fourteen counties of Southwestern Ontario, named in the University charter.

For details about admission, scholarship, courses of study, write

THE REGISTRAR.

Kappa
Tau
Sigma

IT COSTS
NO MORE
TO SHOP
AT . . .

Your Place in the Post-War World

The University of Western Ontario and its graduates have made a commendable contribution to Canada's war effort and of this the Citizens of London are justly proud.

In the peace that follows it is certain that the university trained men and women will be needed in the less spectacular task of solving the problems of the post-war years.

We wish every success to the Graduates of 1946.

THE CORPORATION of the CITY of LONDON

Gamma Phi Beta

EFFICIENCY

DURABILITY

SUPERIOR STORES

Sell the Best for Less

•

PURE FOODS
LOW PRICES
GOOD SERVICE

•

All Superior Stores are Home-Owned

Best Wishes to the Class of '46 and to the Staff and Undergraduates of the University of Western Ontario.

Silverwood Dairies Ltd.

METCALF 6100

LESLIE R. GRAY — *Arts* '25
E. G. SILVERWOOD — *Arts* '25
TOM SCARSBROOK — *Arts* '30

Kappa Alpha Theta

1846 . . . George Westinghouse Centennial . . . 1946

Harnessing 15,000 Horses!

A half century ago saw the beginning of the electric age . . . when George Westinghouse successfully completed the installation of three 5,000 horse-power alternating current generators at Niagara Falls on November 16, 1896.

This historic event was to secure for all time the benefit of cheap electric power such as we enjoy today. These same generators, built under the immediate supervision of George Westinghouse are still in operation.

Today, Westinghouse is carrying on that proud tradition of progress coupled with a reputation for unfailing dependability, in great industrial developments and fine products for the home.

Westinghouse

CANADIAN WESTINGHOUSE COMPANY LIMITED - HAMILTON, CANADA

Pi Beta Phi

Walter A. Dixon

Takes this opportunity of thanking the Graduates of 1946 for their kind patronage, and wishes them all success.

The Little Studio

Compliments of

McCORMICK'S
LIMITED

Manufacturers of

FINE BISCUITS
AND
CONFECTIONERY

•

London, Ontario

LONDON COAT &
APRON SUPPLY

UNIFORMS
COATS
APRONS
TOWELS

•

A Complete
Laundry Rental Service

•

"It Pays to Keep Clean"

98 Carling Street Met. 2485

Queen of the Ball

To Continued Success
of Western University
and Graduates . . .

★ ★

Wyatt Furniture
Co.

Complete Home Furnishings

349-351 TALBOT STREET
Between King and York Sts.

LEWIS' BAKING CO.

Makers of
"Snowflake" Bread

200 ALBERT STREET
LONDON

★ ★

Suppliers to the University Cafeteria

Compliments and Best
Wishes

GERRY SUPPLY & LUMBER COMPANY, LIMITED

21-23 York Street London, Ontario

Co-ed Prom, Legion Dance

FOR VALVE DEPENDABILITY RELY ON VALVES WITH THIS TRADE-MARK

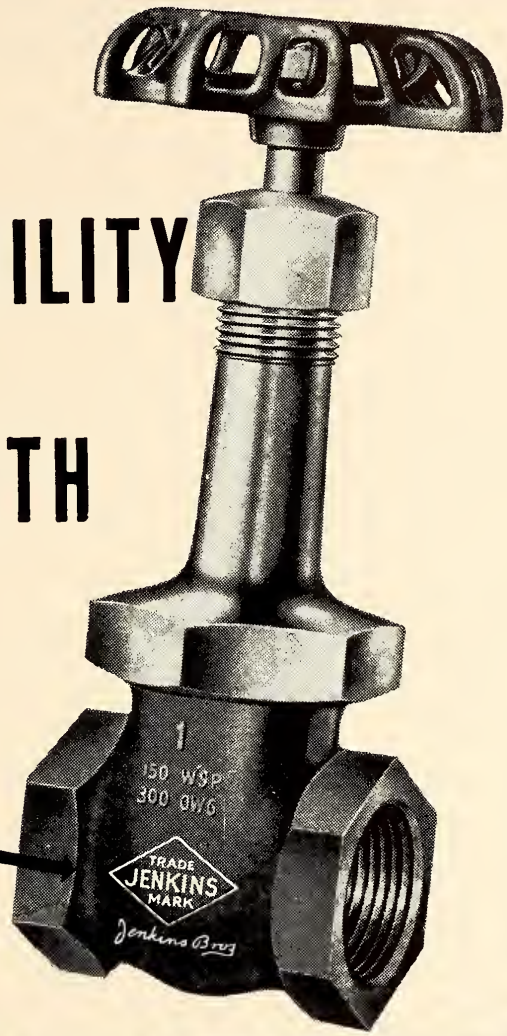

JENKINS BROS. LIMITED
617 St. Remi Street Montreal
Branches: Toronto, Winnipeg, Vancouver and 6 Great Queen St., Kingsway, London, W. C. 2, England.

46-11X

JENKINS VALVES

For industrial, engineering, marine and power plant service ...in Bronze, Iron, Cast Steel and Corrosion-Resisting Alloys.

Sold Through Reliable Distributors Everywhere.

Christmas Lit
Sadie Hawkins

Orth Limited

"THE HALLMARK"

★

For Quality Clothes and Haberdashery

★

MILITARY . CIVILIAN TAILORS

Let's raid the icebox... Have a Coca-Cola

...a way to make a party an added success

Have a Coke are words that make the kitchen the centre of attraction for the teen-age set. For Coca-Cola never loses the freshness of its appeal, nor its unfailing refreshment. No wonder Coca-Cola stands for *the pause that refreshes* from Halifax to Vancouver—has become a symbol of happy, refreshing times together everywhere.

COCA-COLA LTD.

Drink Coca-Cola TRADE MARK

"Coca-Cola" and its abbreviation "Coke" are the registered trade marks which distinguish the product of Coca-Cola Ltd.

Compliments

COWAN HARDWARE
LIMITED

"The Store with the Stock"

CITY-WIDE DELIVERY

Phones: Metcalf 3461 - 3462

Free Literature and Library Service

We have available our own publications on concrete information; also those issued by the Portland Cement Association. These books contain valuable advice on construction where concrete is used. They are yours for the asking.

In addition, our up-to-date file of technical magazines, and outstanding books on concrete and reinforced concrete, published in Canada, Great Britain and the United States are at your disposal. Contents include technical information by engineers, architects, contractors and home builders. We invite you to make full use of this reference library.

Write Our Service Department Today.

CANADA CEMENT CO.
LIMITED
Canada Cement Company Building
PHILLIPS SQUARE MONTREAL

Sales Offices at:
QUEBEC - MONTREAL - TORONTO - WINNIPEG
CALGARY

Prompt, Courteous Service . .

. . . combined with efficient supervision by Graduate Pharmacists, characterize our

6
Dependable
Drug Stores

Cairncross' the Chemists

Experts in Kodak Photography

Rugby Dance, Brescia Ball

Compliments of

London Pure Milk
Company Limited

561 DUNDAS STREET
LONDON - ONTARIO

Suppliers to the University Cafeteria

CONGRATULATIONS
AND OUR BEST WISHES
TO THE GRADS OF '46

"Dei Laboribus Omnia Vendunt"

HOSPITAL GARMENTS Lac-Mac LONDON CANADA
LIMITED

Manufacturing Nurses' Uniforms, Woollen Capes, Cotton Lab. Coats, Smocks, Internes' Uniforms and Doctors' Coats and Gowns, etc. at 340 Wellington St. (at the corner of York).

Compliments of

Pittsburg Coal Company Limited

Offices:

WINDSOR - LONDON - HAMILTON - TORONTO

COMPLIMENTS OF

DENNISTEEL

SINCE 1868

Manufacturers of

STEEL LOCKERS, PARTITIONS, SHELVING, CABINETS, All Types

- : -

ORNAMENTAL IRON, RAILINGS, FIRE ESCAPES, LADDERS, BALCONIES, Etc.

- : -

WIRE GUARDS, CAGES, Etc.

- : -

Phone or Write

DENNISTEEL

CORPORATION LIMITED

TORONTO	LONDON	MONTREAL
Bloor Bldg.	Dundas St.	1434 St. Catherine
MI. 9242	M 8420	HA. 3953

SPALDING

"The Choice of Champions"

Complete Line of Sporting Goods

TENNIS
GOLF
BASKETBALL
BASEBALL
FOOTBALL
BADMINTON

Sold in London Exclusively By

WM. GURD & CO.

185 Dundas Street

O. ROY MOORE & CO.

ARCHITECTS

260 DUNDAS STREET
LONDON, ONTARIO

HOSPITAL and PHYSICIAN SUPPLIES

INSTRUMENTS and PHARMACEUTICALS

W. E. SAUNDERS

LIMITED

LONDON - ONTARIO

Follies

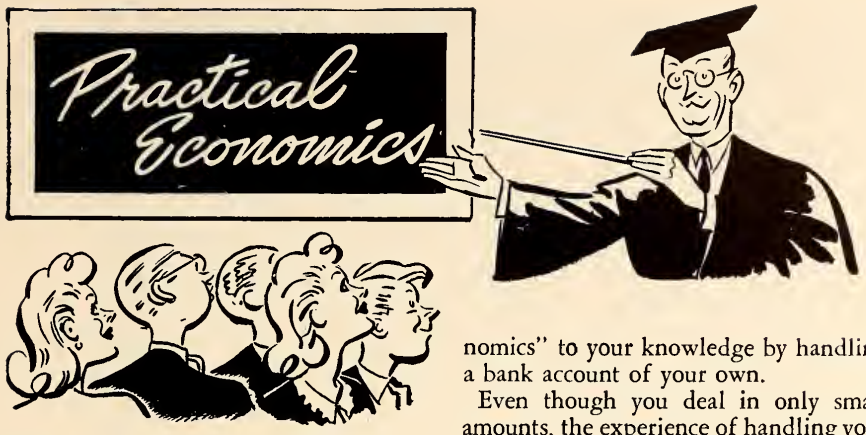

Whether you plan to be an artist or architect, doctor or dietitian, physicist or physiologist . . . *money management* will play a big part in the achievement of your ambition. Add "Practical Economics" to your knowledge by handling a bank account of your own.

Even though you deal in only small amounts, the experience of handling your own account, of learning the fundamentals of banking procedure, will pay dividends in later years.

You can open an account with a dollar at your nearest B of M branch.

BANK OF MONTREAL

working with Canadians in every walk of life since 1817

"MY BANK" TO A MILLION CANADIANS B of M

BRANCHES IN LONDON:

Main Office: 446 Richmond Street
W. JAMES, Manager

City Hall Branch
M. W. REIVE, Manager

London East Branch
W. DOW, Manager

Market Square Branch
W. C. MITCHELL, Manager
G. C. HIBBERT, Assistant

Spend Less En Route

by GREYHOUND

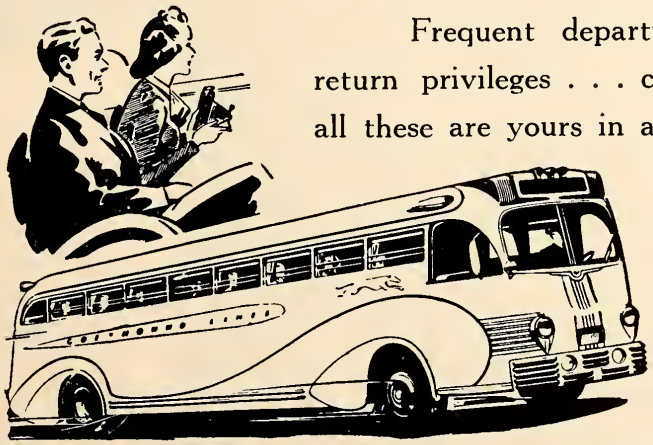

Frequent departures . . . liberal stopover and return privileges . . . comfort . . . scenic routes . . . all these are yours in addition to low fares when you go by Greyhound. Whether your trip is short or long, you'll enjoy the big blue and white coaches.

Next time go GREYHOUND and see the difference.

Publications Banquet

It's Never Far to

SUPERTEST

for Car Protection

SUPERTEST
PETROLEUM CORPORATION, LIMITED
"Canada's All-Canadian Company"

WILSON TROPHIES
FOR CHAMPIONS

Large Display Trophies
•
Sport Figure Trophies
•
Trophy Cups
•
Trophy Shields
•
Medals, Charms

Write for copy of our new Trophy Folder.

The Harold A. Wilson Co. Limited
299 Yonge St. Toronto 1, Ont.
Established 1895

Compliments
and Best Wishes

CHARLES R. WILL & COMPANY
LIMITED
LONDON - CANADA

Arts and Science Ball

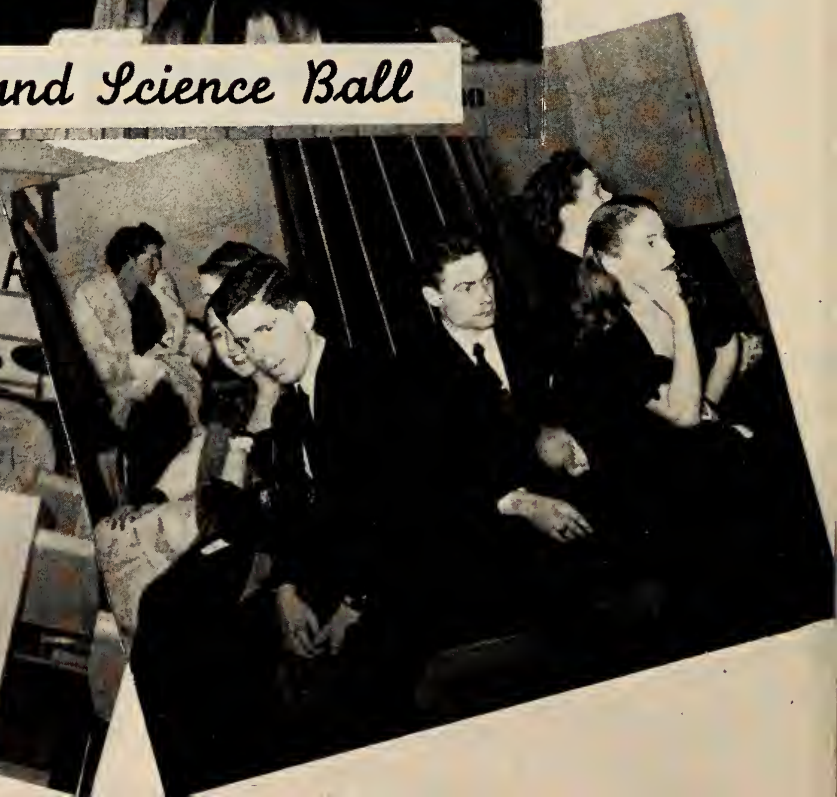

LET US SOLVE YOUR

Gift Problems

WILLOW HALL

247 DUNDAS STREET

London's Gift Centre Since 1921

Underwood

Canada's 7-out-of-10 Typewriter choice

Built in Canada by

Underwood Limited

Joseph L. Seitz, President

HEAD OFFICE:

135 VICTORIA STREET, TORONTO 1

Branches in all Canadian Cities

50 years of UNDERWOOD leadership
1896 - 1946

PUTHERBOUGH
CONSTRUCTION COMPANY
LIMITED

Building Fund Cheque *Journalism Talk*

Planting The Ivy

BEST WISHES TO ALL AND OUR THANKS FOR YOUR PATRONAGE OF THE PAST YEAR

Staff of

UNIVERSITY CAFETERIA

Form a

Life Insurance Partnership

Life Insurance will guarantee the financial fulfillment of the plans you will be making for yourself and those who may be dependent upon you.

The London Life Insurance Company

Head Office - London, Canada

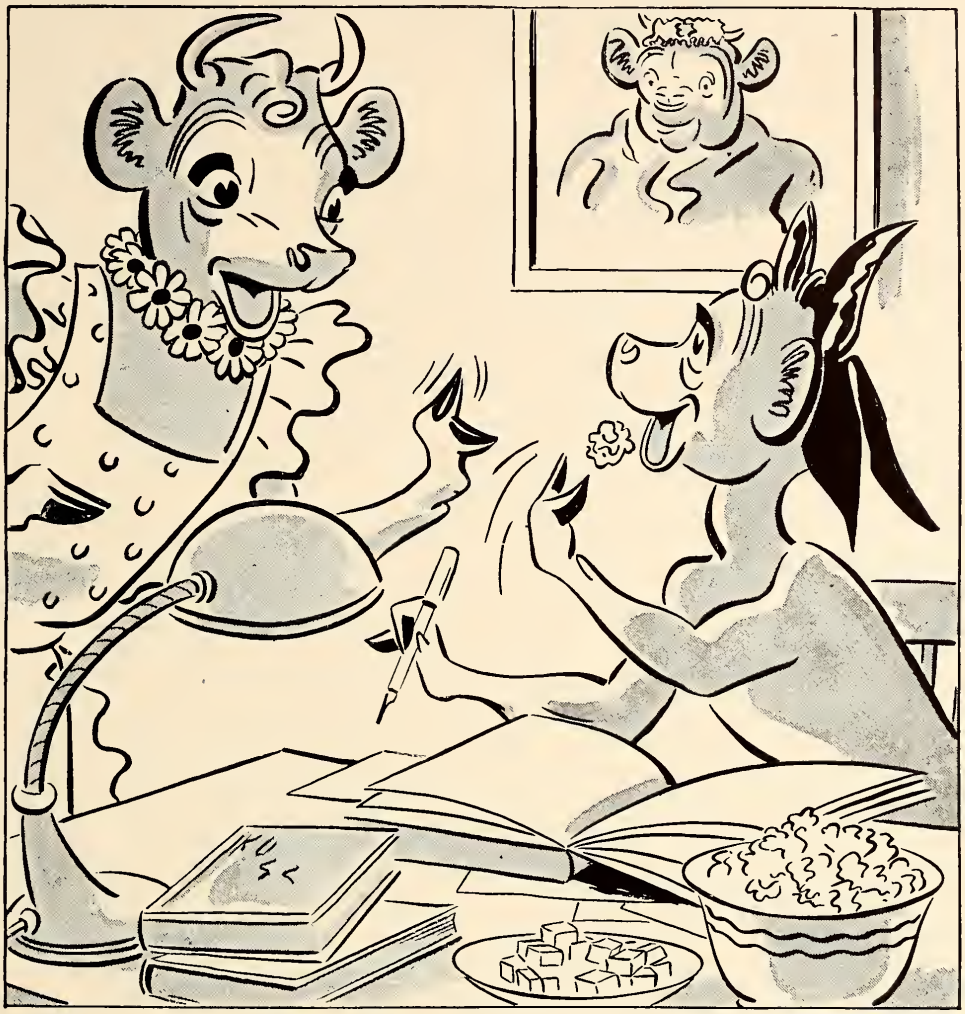

© The Borden Co. Ltd.

"We never CRAM for examinations at Borden's!" scolded Elsie, the Borden Cow

"A Borden cow must always be in the pink of condition, fit and ready to pass the tests of the Borden inspectors who help the farmers.

"For the milk that goes into Borden's products must be of *highest quality*. What's more, every step in the preparation of Borden's foods is carefully safeguarded. That goes for Borden's milk, cheese, ice cream, evaporated milk, Klim powdered whole milk and all the other delicious Borden's foods!"

—if it's *Borden's*, it's got to be good!

"Sad Sack" and "Meathead"

WENDELL HOLMES BOOKSHOPS

★

190 Dundas St. LONDON 631 Dundas St.

and

393 Talbot St. -- St. Thomas

Compliments and Best Wishes

ONTARIO FURNITURE LIMITED

Compliments of

Supersilk

Hosiery Mills

DIVISION OF
GENERAL PRODUCTS MFG. CORPORATION LIMITED

MANUFACTURERS OF

CANADA'S FINEST HOSIERY CREATIONS

LONDON - CANADA

PARISIAN LAUNDRY & DRY CLEANERS LTD.

71-75 DUNDAS STREET

★ ★

Busy Since 1873

Met. 8282

"REVITALIZED" CLEANING

Rug Cleaners
Dyers
Dry Cleaners

★ ★

LET OUR TELEPHONE LINE BE YOUR CLOTHES LINE

Slaves to Science

The
LONDON & WESTERN
TRUSTS COMPANY
Limited

★ ★

EXECUTORS
ADMINISTRATORS
TRUSTEES, ETC.

★ ★

Established 1896

★ ★

Offices at
LONDON - TORONTO - WINDSOR - WINNIPEG
SASKATOON - VANCOUVER - VICTORIA

CHRISTIE'S RITZ
goes with everything and with everybody!

There's no other cracker quite like Christie's Ritz. That unique nut-like flavour and slightly-salty tang makes a hit with everybody. These crisp little crackers are delicious with soups, salads, spreads and beverages . . . grand as a 'tween-meal snack.
At your grocer's always ask for —

Christie's Biscuits

Compliments of

The Hunt Milling
Corporation Limited

Since 1854 Makers of
Hunt's
"King" and "Diamond"
Flours

London - Canada

Compliments of

Jackson
Cleaner & Dyer

650 RICHMOND STREET
LONDON

Medical Maneuvers

You'll Enjoy Shopping at

Simpson's

LONDON - CANADA

Compliments of

SOMERVILLE LIMITED

A COMPLETE PACKAGING SERVICE

London - Toronto - Windsor
Montreal

THE RING of your CHOICE!

Selecting your engagement ring is a happy episode when you have such a lovely collection to choose from. We are always delighted to show young couples our modern settings—outstanding in quality, style and workmanship—and we welcome a comparison of values!

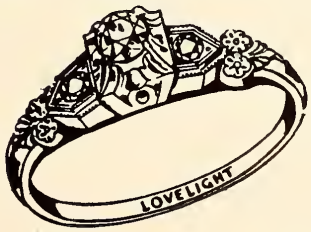

C. R. Sumner & Sons

LIMITED

The Reliable Jewellers

392 RICHMOND ST. MET. 5819 LONDON, ONT.

Medical Melange

BEST WISHES TO THE GRADUATING CLASS OF 1946

★

MIDLAND SECURITIES
LIMITED

★

HURON & ERIE BUILDING
LONDON - CANADA

Care-Full Service!

Our vans, our store rooms, indicate the character of service you may expect when you engage us for Moving or Storage. We care for your Furniture and Furnishing in the same manner you do -- with regard of cleanliness. Get our rates.

F. B. DIXON CO.
438 TALBOT ST. MET. 3170

The
Darragh
Studios

Say: Thanks Kindly

To University Graduates

for your patronage this year

"and may the best of good luck be yours"

BEER BOTTLES MUST BE
REMOVED FROM LAB

NO
PARKING
ON THIS
ROAD

REMEMBER . . . .

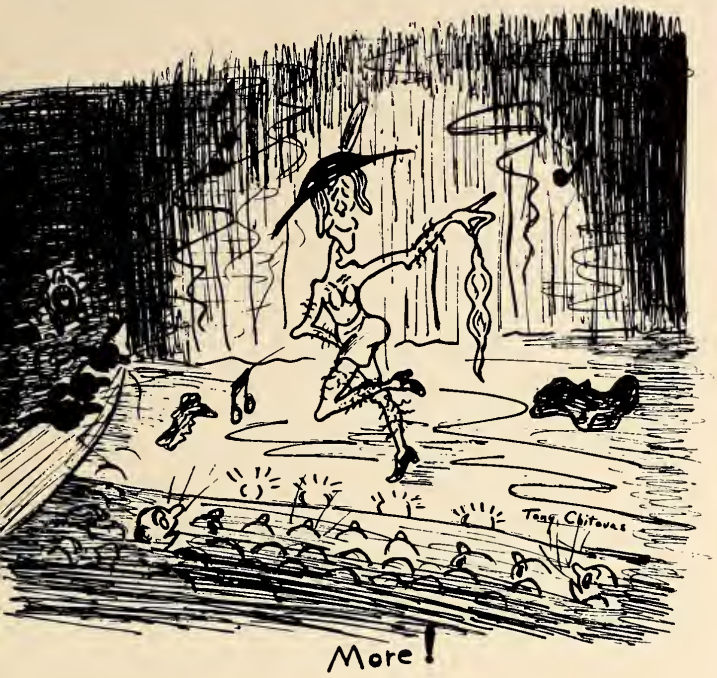

MY GAWD! 11.30

8.30 A. M.

Convocation

AWARDS TO GRADUATING CLASS

Presented by Dean K. P. R. Neville

The G. Howard Ferguson Trophy—For outstanding performance in Scholarship, College Life, Athletics ..... HERBERT M. BALLANTYNE, London

FACULTY OF ARTS

University Gold Medals—

Applied Biology	BLAIR MCGUGAN, London
Business Administration	WILSON TIBBO, Grand Bank, Nfld.
Chemistry and Physics	J. MAX MITCHELL, London
Economic and Political Science	JOHN M. HARRINGTON, London
English	RUTH LAZENBY, St. Thomas
French and German	JOAN GOVAN, London
French and Latin	CHARLES HAGEN, Kitchener
Geology	ROBERT HUTCHINSON, London
History	EDWARD GALPIN, Sarnia
Physics and Chemistry	DONALD HUNTEN, London
Physics and Mathematics	DAVID JACKSON, London
Psychology and Philosophy	GEORGE GUTHRIE, Paris
Zoology	HOWARD CLEMENS, London

The Joseph J. and Annie R. Kingston Gold Medal for Mathematics ..... KENNETH FRYER, St. Thomas

Governor General's Medal for Proficiency in the Third and Fourth Years of the General Course ..... CARSON JOHNSON, Aylmer

Ursuline College of Arts Gold Medal for Fourth Year Home Economics ..... HELEN ANDREWS, London

Scholarships and Prizes—

Wilhelmina and J. Gordon McIntosh Scholarship for Public Speaking (Men, 2nd)	FRAZER EARLE, Belleville
Wilhelmina and J. Gordon McIntosh Scholarship for Public Speaking (Women, 1st)	ELSPETH HOUSTON, London
Sir Wilfrid Laurier Memorial Scholarship (Advanced) for Proficiency in French Conversation	JOAN GOVAN, London
Prize in Fourth Year English	DOROTHY HAVILAND, Stratford
Prize in Third Year History	JOHN M. HARRINGTON, London
Prize in Second Year Psychology	ANN SCOTT, London

WESTERN ONTARIO REPRESENTATIVE

STEWART M. MUIR

London Commercial Art Studio

LONDON OFFICE

310 RICHMOND BUILDING, LONDON, ONTARIO

TELEPHONE METCALF 5170

Autographs

Tom Lutton (Prefect Sacr)
46 - 47.

Bonnie Lindsay

Doug Cook

Herb. Ballantyne